



**Road Running Technical Council
USA Track & Field
Measurement Certificate**



Name of the course 2022 Lincoln 1000 ft. Calibration Course Distance 1000 FT
Location (state) ME (city) Lincoln
Type of course: Calibration
Measuring Methods: Steel Tape
Measured By Bob Kennedy - 18 Riverview Road - Durham, NH 03824 - (508) 577-4105 - osprey02554@yahoo.com
Race Contact N/A
Date(s) when course measured: July 19, 2022
Number of measurements of entire course: 2 Course Configuration: point to point
Elevation (meters above sea level) Start 71.00 Finish 71.00 Lowest N/A Highest N/A
Straight line distance between start and finish 1000 FT Drop 0.00 m/km Separation 100.00 %
Type of surface: Paved 100 % Dirt 0 % Gravel 0 % Grass 0 % Track 0 %
Effective date of certification: July 26, 2022 Certification code: ME22002BK

Note to Race Director: Use this Certification Code
in all public announcements relating to your race.

Be It Officially Noted That

Based on examination of data provided by the above named measurer, the course described above and in the map attached is hereby certified as reasonably accurate in measurement according to the standards adopted by the Road Running Technical Council. If any changes are made to the course, this certification becomes void, and the course must then be recertified.

Verification of Course --- In the event a National Open Record is set on the course, or at the discretion of USA Track & Field, a verification measurement may be required to be performed by a member of the Road Running Technical Council. If such a remeasurement shows the course to be short, then all pending records will be rejected and the course certification will be cancelled.

This certification expires on December 31 of the year: **2032**

AS NATIONALLY CERTIFIED BY:

Date: July 27, 2022

Bob Kennedy - USATF/RRTC Certifier - 18 Riverview Road, Durham NH 03824
(508) 577-4105 - osprey02554@yahoo.com

2022 Lincoln 1000 ft. Calibration Course
(304.8 m)
Lincoln, Maine



USATF Certificate
ME22002BK
Effective: 07/26/2022
Through: 12/31/2032

Note: This course was measured using the Shortest Possible Route (SPR) between 2 points on a straight road.

The Calibration Course is located on the southwest side of Lakeview St between 37 Lakeview St and the entrance to the Lakeview St parking lot for the Matanawcook Jr High School which is just southeast of Jewell St. Both ends are marked with a spot of white paint and a P-K Nail.

Southeast End: On the southwest side of Lakeview St even with the east end of the curb on the west side of the driveway for 37 Lakeview, & 35 ft 8 inches E of Utility Pole 158317 on opposite side that is located between 30 & 36 Lakeview.

Northwest End: On the southwest side of Lakeview St in the entrance to the Matanawcook Jr. High School parking lot 9 ft 5 inches NW of the end of the east curb & 11 ft 11 inches SE of the end of the west curb. It is also 5 ft 6 inches SE of a manhole cover in Lakeview St.

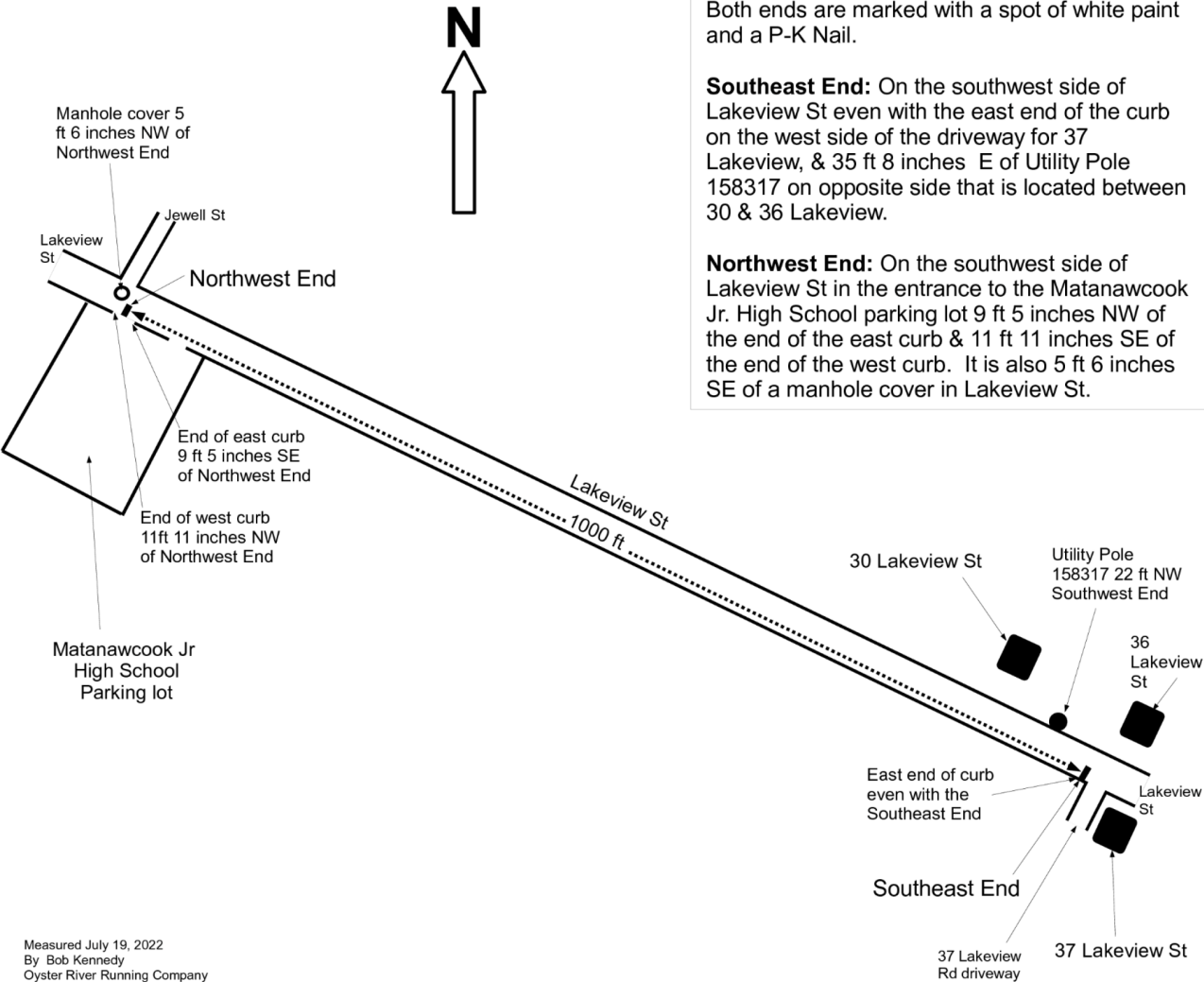

Measured July 19, 2022
By Bob Kennedy
Oyster River Running Company
osprey02554@yahoo.com
508-577-4105