



Road Running Technical Council
USA Track & Field
Measurement Certificate



Name of the course Royal Palm 1000 feet Distance 304.8 M
Location (state) FL (city) Boca Raton
Type of course: Calibration
Measuring Methods: Steel Tape
Measured By Douglas Loeffler - 1399 W. Royal Palm Rd. - Boca Raton, FL 33486 - (561) 542-2000 - doug@rail-tech.net
Race Contact N/A
Date(s) when course measured: May 12, 2019
Number of measurements of entire course: 2 Course Configuration: point to point
Elevation (meters above sea level) Start 1.52 Finish 1.52 Lowest N/A Highest N/A
Straight line distance between start and finish 304.8 M Drop 0.00 m/km Separation 100.00 %
Type of surface: Paved 100 % Dirt 0 % Gravel 0 % Grass 0 % Track 0 %
Effective date of certification: September 19, 2019 Certification code: FL19004DL

Note to Race Director: Use this Certification Code
in all public announcements relating to your race.

Be It Officially Noted That

Based on examination of data provided by the above named measurer, the course described above and in the map attached is hereby certified as reasonably accurate in measurement according to the standards adopted by the Road Running Technical Council. If any changes are made to the course, this certification becomes void, and the course must then be recertified.

Verification of Course --- In the event a National Open Record is set on the course, or at the discretion of USA Track & Field, a verification measurement may be required to be performed by a member of the Road Running Technical Council. If such a remeasurement shows the course to be short, then all pending records will be rejected and the course certification will be cancelled.

This certification expires on December 31 of the year: **2029**

AS NATIONALLY CERTIFIED BY:

Date: November 3, 2019

Douglas Loeffler - USATF/RRTC Certifier - 1399 W. Royal Palm Rd., Boca Raton FL 33486
(561) 542-2000 - doug@rail-tech.net

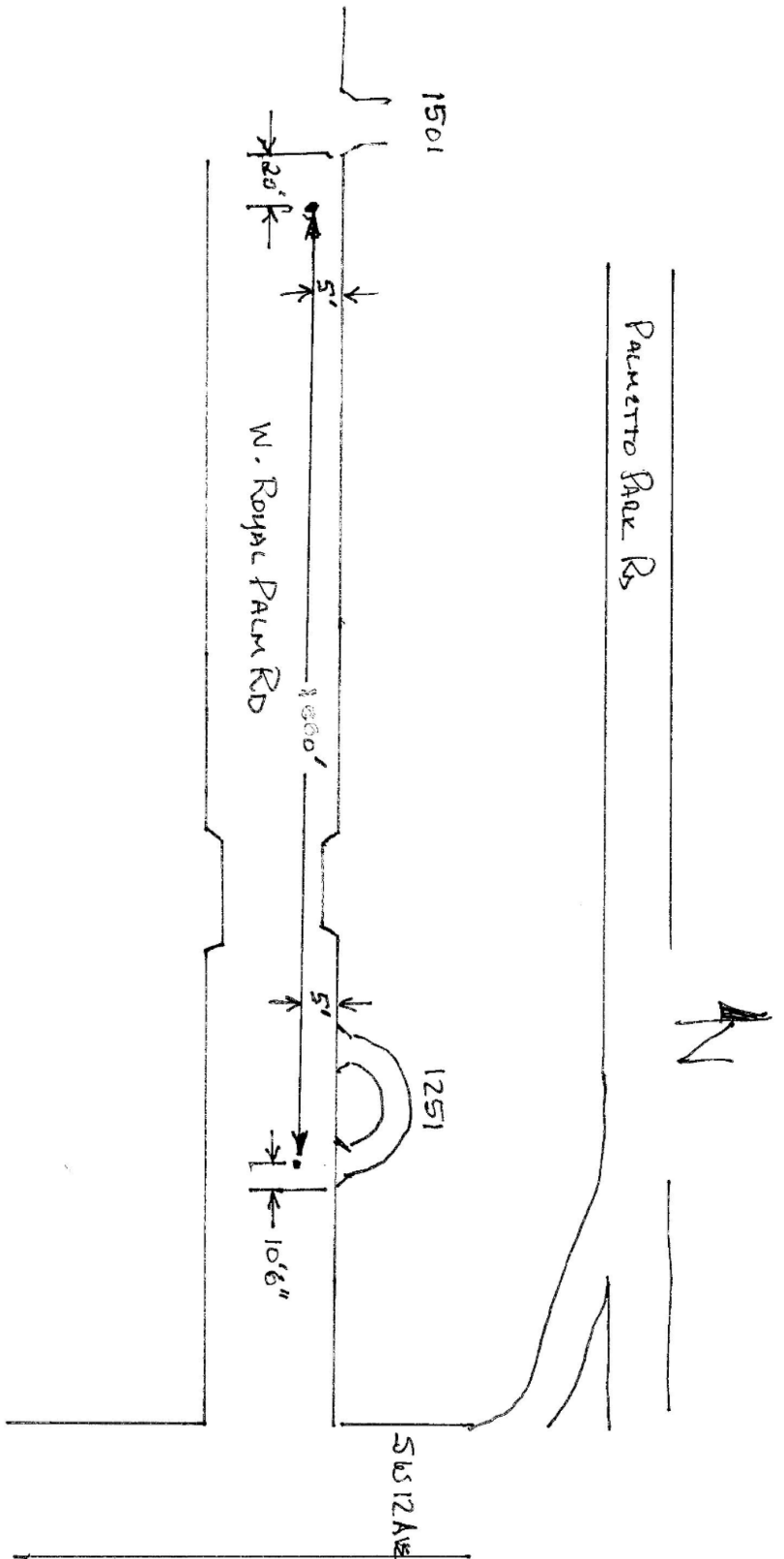

USATF Certificate
FL19004DL
Effective: 09/19/2019
Through: 12/31/2029

Royal Palm 1000' Calibration Course
Boca Raton, FL May 12, 2019

END POINTS MARKED WITH MASONRY NAIL
THROUGH FENDER WASHER PLUS PAINT
FL19004DL MEASURED 12 MAY 2019
EFFECTIVE 12 MAY 2019 to 31 DEC 2029
MEASURED BY DOUG LOEFFLER DOUGRAIL-TECH.NET
561-542-2500