



Road Running Technical Council
USA Track & Field
Measurement Certificate



Name of the course Elizabeth St. Distance 304.8 M
Location (state) OR (city) Newport
Type of course: Calibration
Measuring Methods: Steel Tape
Measured By Tom Swinford - Po Box 681 - Toledo, OR 97391 - (541) 270-4250 - run@newportmarathon.org
Race Contact N/A
Date(s) when course measured: November 21, 2019
Number of measurements of entire course: 2 Course Configuration: point to point
Elevation (meters above sea level) Start 24.99 Finish 24.99 Lowest N/A Highest N/A
Straight line distance between start and finish 304.8 M Drop 0.00 m/km Separation 100.00 %
Type of surface: Paved 100 % Dirt 0 % Gravel 0 % Grass 0 % Track 0 %
Effective date of certification: December 4, 2019 Certification code: OR19029LB

Note to Race Director: Use this Certification Code
in all public announcements relating to your race.

Be It Officially Noted That

Based on examination of data provided by the above named measurer, the course described above and in the map attached is hereby certified as reasonably accurate in measurement according to the standards adopted by the Road Running Technical Council. If any changes are made to the course, this certification becomes void, and the course must then be recertified.

Verification of Course --- In the event a National Open Record is set on the course, or at the discretion of USA Track & Field, a verification measurement may be required to be performed by a member of the Road Running Technical Council. If such a remeasurement shows the course to be short, then all pending records will be rejected and the course certification will be cancelled.

This certification expires on December 31 of the year: **2029**

AS NATIONALLY CERTIFIED BY:

Date: December 6, 2019

Lee Barrett - USATF/RRTC Certifier - 3027 NE 20TH AVE., Portland OR 97212
(503) 867-3836 - cudapdx@bendtel.net



USATF Certificate
OR19029LB
Effective: 12/04/2019
Through: 12/31/2029

ELIZABETH STREET 1000 FEET
(1000 FOOT CALIBRATION COURSE)
NEWPORT, OREGON
MEASURED ON
BY RUSSELL JOHNSON & JOHN HANNA

THE PK NAILS WITH WASHERS
MARKING BOTH ENDS OF THE
CALIBRATION COURSE ARE 9 FEET
EAST OF THE WESTERLY CURB
ON SW ELIZABETH ST.

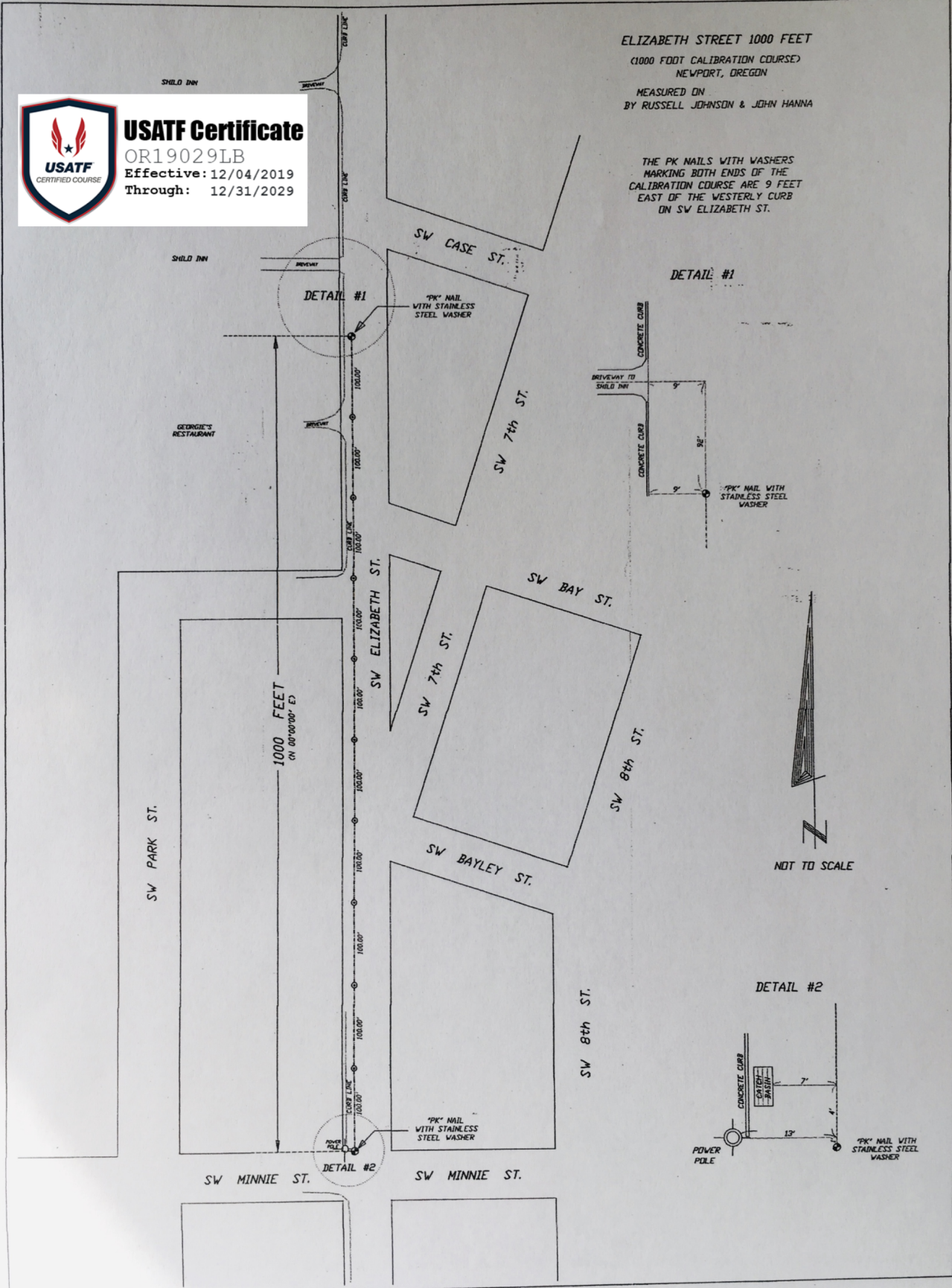

DETAIL #1

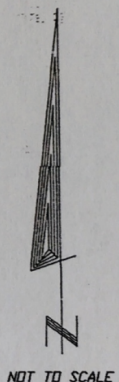
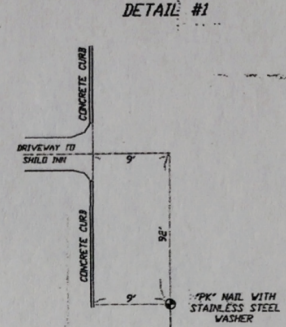

DETAIL #2

