



**Road Running Technical Council  
USA Track & Field  
Measurement Certificate**



Name of the course Ridge Ln Grapevine TX Distance 1000 FT  
Location (state) TX (city) Grapevine  
Type of course: Calibration  
Measuring Methods: Steel Tape  
Measured By Tom Ruyle - 2512 Peninsula Dr - Grapevine, TX 76051 - (404) 981-6764 - tomruyle@gmail.com  
Race Contact N/A  
Date(s) when course measured: February 15, 2020  
Number of measurements of entire course: 2 Course Configuration: point to point  
Elevation (meters above sea level) Start 179.83 Finish 179.83 Lowest N/A Highest N/A  
Straight line distance between start and finish 1000 FT Drop 0.00 m/km Separation 100.00 %  
Type of surface: Paved 100 % Dirt 0 % Gravel 0 % Grass 0 % Track 0 %  
Effective date of certification: February 23, 2020 Certification code: TX20012LAB

Note to Race Director: Use this Certification Code  
in all public announcements relating to your race.

## ***Be It Officially Noted That***

Based on examination of data provided by the above named measurer, the course described above and in the map attached is hereby certified as reasonably accurate in measurement according to the standards adopted by the Road Running Technical Council. If any changes are made to the course, this certification becomes void, and the course must then be recertified.

**Verification of Course ---** In the event a National Open Record is set on the course, or at the discretion of USA Track & Field, a verification measurement may be required to be performed by a member of the Road Running Technical Council. If such a remeasurement shows the course to be short, then all pending records will be rejected and the course certification will be cancelled.

***This certification expires on December 31 of the year:*** **2030**

**AS NATIONALLY CERTIFIED BY:**

Date: February 25, 2020

Logan Burgess - USATF/RRTC Certifier - 614 Stillmeadow Drive, Richardson TX 75081  
(214) 803-7800 - loganaburgess@yahoo.com

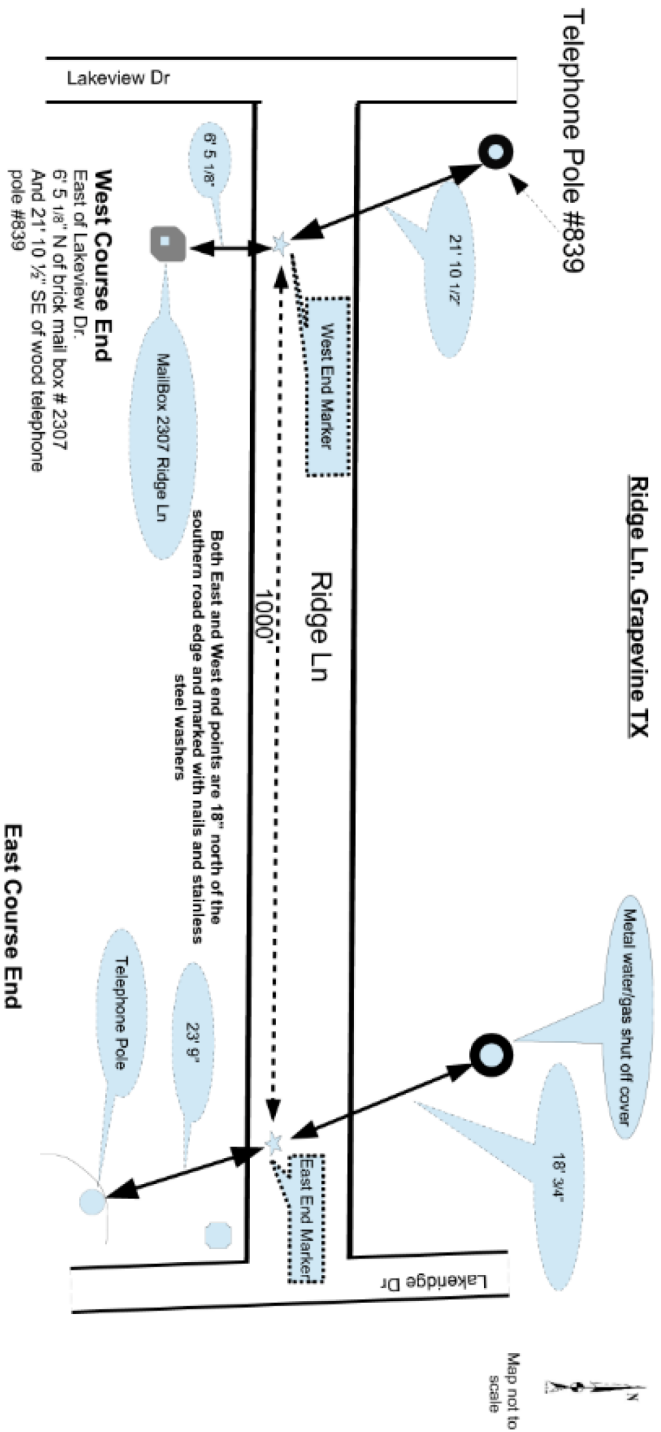

**USATF Certificate**  
**TX20012LAB**  
**Effective: 02/23/2020**  
**Through: 12/31/2030**

Measured by Tom Ruyle  
tomruyle@gmail.com  
02/15/2020