



**Road Running Technical Council  
USA Track & Field**

# **Measurement Certificate**



Name of the course Arizona Distance Classic Half Marathon Distance 21.0975 km  
 Location (state) AZ (city) Oro Valley  
 Type of course: Road Race  
 Measuring Methods: Bicycle  
 Measured By Lucas Tyler - 3708 N Tucson Blvd - Tucson, AZ 85716 - (520) 307-1942 - lucastyler@hotmail.com  
 Race Contact Randy Acceta - 5005 N Entrada Cuarta Tucson, AZ 85718 - 5209910733 - randy@runtucson.net  
 Date(s) when course measured: 02/23/2025  
 Number of measurements of entire course: 2 Course Configuration: several out/back sections  
 Elevation (meters above sea level) Start 854.35 Finish 854.35 Lowest 817.78 Highest 908.91  
 Straight line distance between start and finish 0 m Drop 0.00 m/km Separation 0.00 %  
 Type of surface: Paved 100 % Dirt 0 % Gravel 0 % Grass 0 % Track 0 %  
 Effective date of certification: February 28, 2025 Certification code: AZ25006JOE

Note to Race Director: Use this Certification Code in all public announcements relating to your race.

## ***Be It Officially Noted That***

Based on examination of data provided by the above named measurer, the course described above and in the map attached is hereby certified as reasonably accurate in measurement according to the standards adopted by the Road Running Technical Council. If any changes are made to the course, this certification becomes void, and the course must then be recertified.

**Verification of Course ---** In the event a National Open Record is set on the course, or at the discretion of USA Track & Field, a verification measurement may be required to be performed by a member of the Road Running Technical Council. If such a remeasurement shows the course to be short, then all pending records will be rejected and the course certification will be cancelled.

***This certification expires on December 31 of the year:*** **2035**

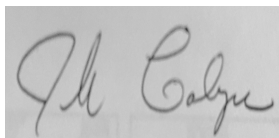

**AS NATIONALLY CERTIFIED BY:**

Date: March 5, 2025

Joseph Galope - USATF/RRTC Certifier - 13240 N 13th Ln, Phoenix AZ 85029  
 (602) 380-4797 - joe.galope@gmail.com

Arizona Distance Classic Half Marathon  
 21.0975 km  
 Roche Tissue Diagnostics  
 1910 E Innovation Park Dr  
 Oro Valley, AZ 85755  
 Measured by Lucas Tyler



**Turn detail at 7.55 miles**

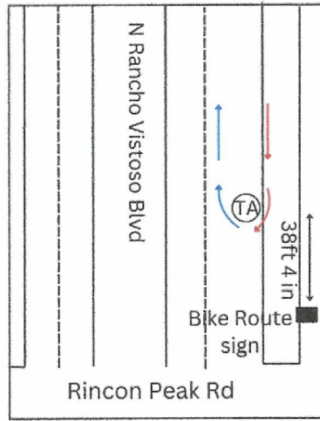

**Start Finish Detail**

The Start, Finish and 2 mile are parallel with the manhole cover

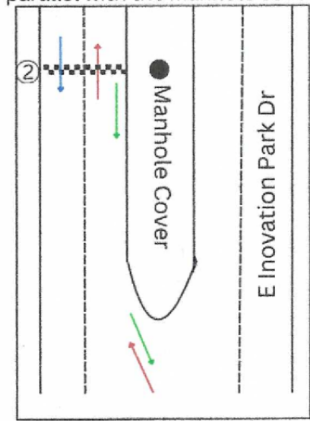

**Arrows**

- ← Show from the start to turnaround at 1 mile
- Show from mile one to turn around at mile 7.55
- ← From 7.55 mile turn around to finish

**Restrictions**

**E Innovation Park Dr:** From the start line on the west side of E Innovation Park Dr heading south toward the one mile mark, runners have full access to the west lanes going with traffic, until crossing over to the east lanes going against traffic at the first intersection with N Vistoso Commerce Pl, with continued full access to the east lanes going against traffic until turning left onto N Vistoso Park Rd.

**N Vistoso Park Rd:** Runners have full access to the lanes going against traffic to and from the turnaround point with the center lane being coned off.

**E Innovation Park Dr:** Runners have full access to the east lanes going with traffic, until crossing over to the west lanes going against traffic at the second intersection with N Vistoso Commerce Pl, with continued access to the west lanes going against traffic until turning left onto E Rancho Vistoso Blvd.

**E and N Rancho Vistoso Blvd:** Runners have full access to the south lane and bicycle lane going to and returning from the turn around point.

**E Innovation Park Dr:** Runners have full access to the west lanes until the finish line.

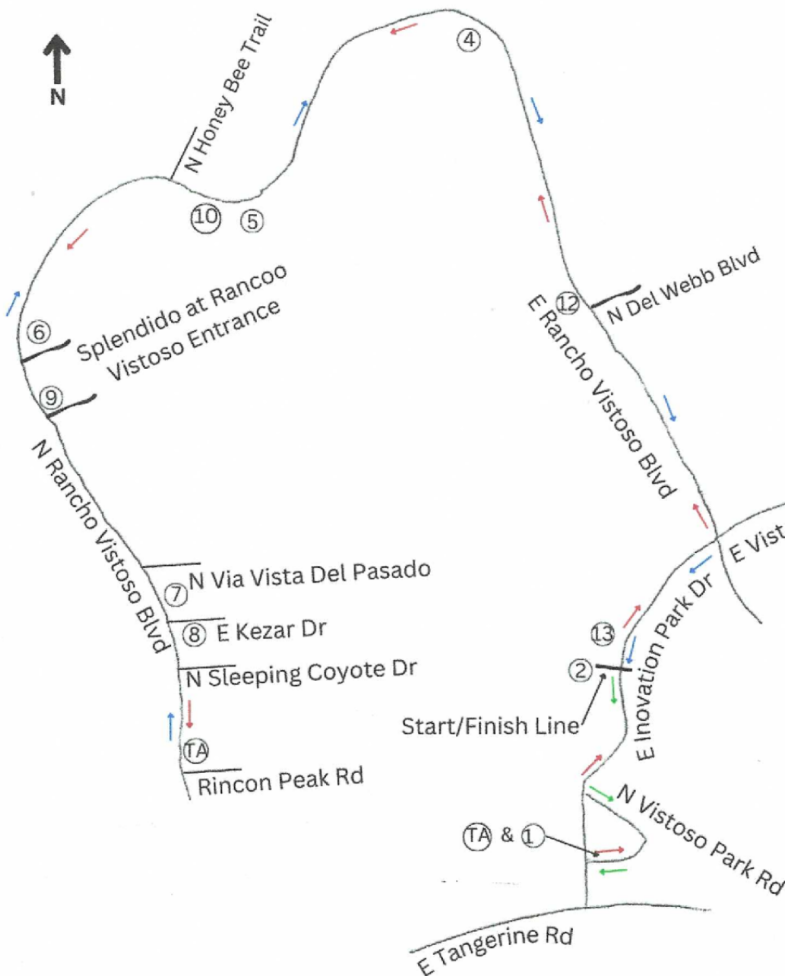

**Turn detail at 1 mile**

The turn around is parallel to the manhole cover

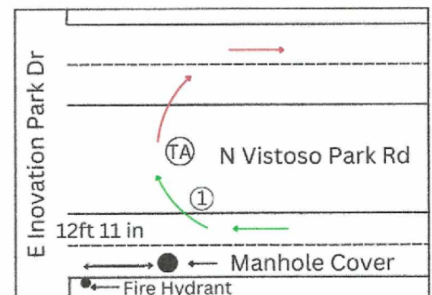

## AZ25006JOE - page 3 of 3

Arizona Distance Classic Half Marathon  
21.0975 km  
Roche Tissue Diagnostics  
1910 E Innovation Park Dr  
Oro Valley, AZ 85755  
Measured by Lucas Tyler

### Mile Marks and Turn Arouns

Start/Finish (0M) - 32°26'22.5"N 110°56'37.0"W

1M - 32°25'45.1"N 110°56'47.0"W and turn around is on N Vistiso Park Dr near the intersection of E Innovation Park Dr at the manhole cover E of the fire hydrant 12ft 11in on the E side of the road

2M - 32°26'22.5"N 110°56'37.0"W

3M - 32°27'06.9"N 110°56'43.7"W

4M - 32°27'54.2"N 110°57'07.1"W

5M - 32°27'27.1"N 110°57'50.2"W

6M - 32°27'03.9"N 110°58'30.3"W

7M - 32°26'17.6"N 110°58'02.7"W

TA (7.55M) - 32°25'49.6"N 110°57'58.4"W Is N of Rincon Peak Dr and N 38ft 4in N of the bike route sign

8M - 32°26'12.6"N 110°58'02.7"W

9M - 32°26'58.9"N 110°58'28.0"W

10M - 32°27'28.3"N 110°57'56.1"W

11M - 32°27'55.7"N 110°57'12.9"W

12M - 32°27'11.4"N 110°56'47.3"W

13M - 32°26'26.9"N 110°56'33.6"W