



**Road Running Technical Council
USA Track & Field
Measurement Certificate**



Name of the course Chick-fil-A Half Calf Distance 21.0975 km
Location (state) GA (city) Conyers
Type of course: Road Race
Measuring Methods: Bicycle
Measured By Vince Adams - 3044 Ridgeview Ct - Villa Rica, GA 30180 - (770) 834-5032 - vinceadams30@gmail.com
Race Contact Lila Hardy - 1536 Hwy 138 SE Conyers, GA 30013 - 470-207-9869 - 04423@chick-fil-a.com
Date(s) when course measured: 09/17/2025
Number of measurements of entire course: 2 Course Configuration: several out/back sections
Elevation (meters above sea level) Start 206.00 Finish 206.00 Lowest 199 Highest 258
Straight line distance between start and finish 0.0 m Drop: 0.00 m/km Separation 0.00 %
Type of surface: Paved 100 % Dirt 0 % Gravel 0 % Grass 0 % Track 0 %
Effective date of certification: September 22, 2025 Certification code: GA25058WC

Note to Race Director: Use this Certification Code
in all public announcements relating to your race.

Be It Officially Noted That

Based on examination of data provided by the above named measurer, the course described above and in the map attached is hereby certified as reasonably accurate in measurement according to the standards adopted by the Road Running Technical Council. If any changes are made to the course, this certification becomes void, and the course must then be recertified.

Verification of Course --- In the event a National Open Record is set on the course, or at the discretion of USA Track & Field, a verification measurement may be required to be performed by a member of the Road Running Technical Council. If such a remeasurement shows the course to be short, then all pending records will be rejected and the course certification will be cancelled.

This certification expires on December 31 of the year: **2035**

AS NATIONALLY CERTIFIED BY:

Date: September 22, 2025

Woody Cornwell - USATF/RRTC Certifier - 1532 Harrington St., Newberry SC 29108
(803) 405-1525 - woody.cornwell@gmail.com

Chick-fil-A Half Calf

(Half marathon 21.0975 km)

Georgia International Horse Park
Conyers, GA 30013



USATF Certificate

GA25058WC

Effective: 09/22/2025

Through: 12/31/2035

Notes: 1. This course was measured using Shortest Possible Route in restricted lanes.

2. Start/Finish has White paint hash mark (1" x 3") at both sides of path.

All mile marks (except Mile 13 which is on concrete) have White paint hash mark (2" x 6"), and nail and washer (1" dia.), at near edge of road. Mile 13 has paint only.

4. Enter GPS coordinates (Example: 33.6616114, -83.9334615) into internet search to see pin drop and satellite view of mile marks.

5. For reference only, route is also rendered at:

<https://www.mapmyrun.com/routes/edit/6584825895/>

Race Contact: Lila Hardy
04423@chick-fil-a.com
470-207-9869

Measured by:
Vince Adams, P.E.
Villa Rica, GA
vinceadams30@gmail.com
770-834-5032
Sept. 17, 2025

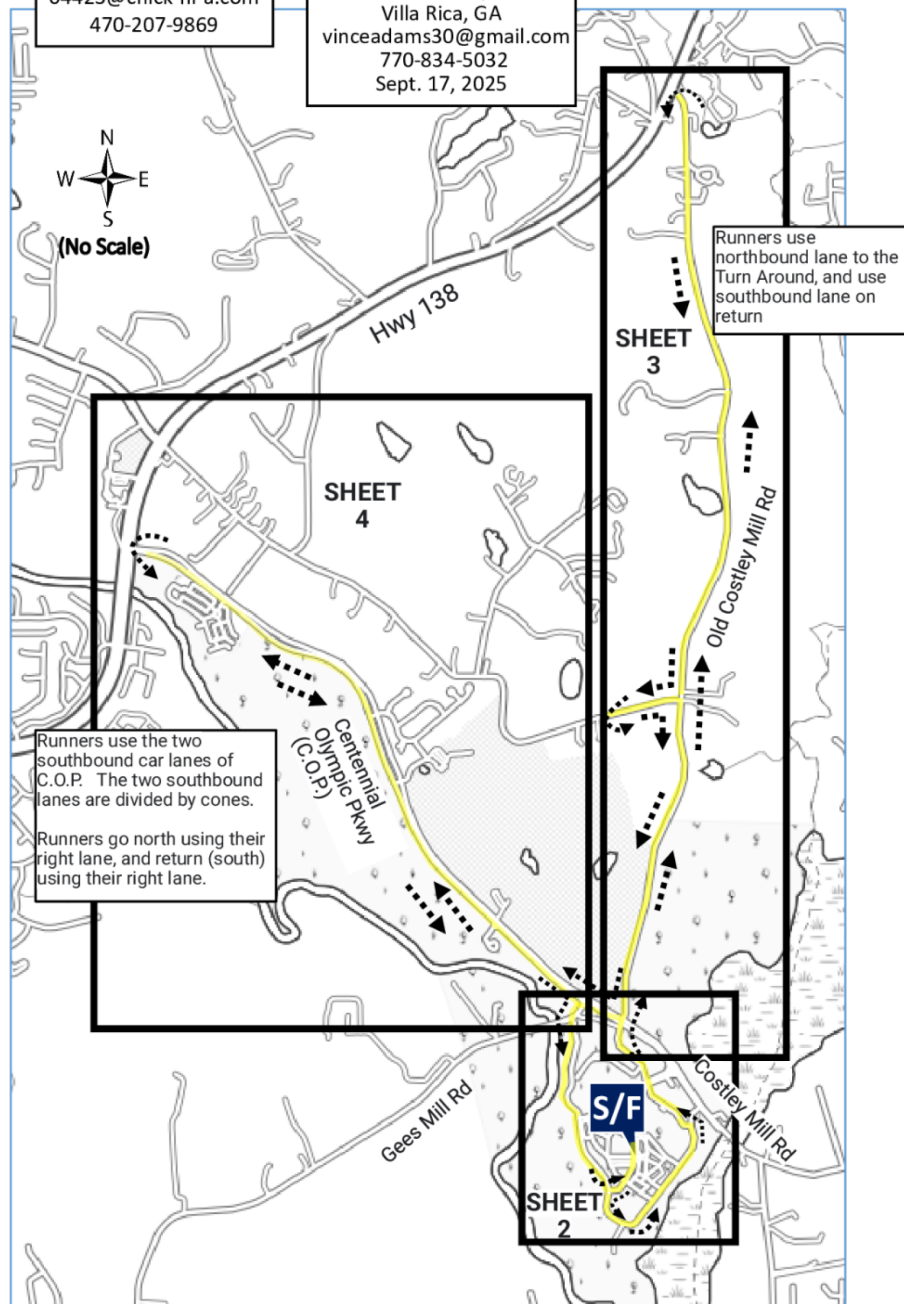

Chick-fil-A Half Calf

SHEET 2

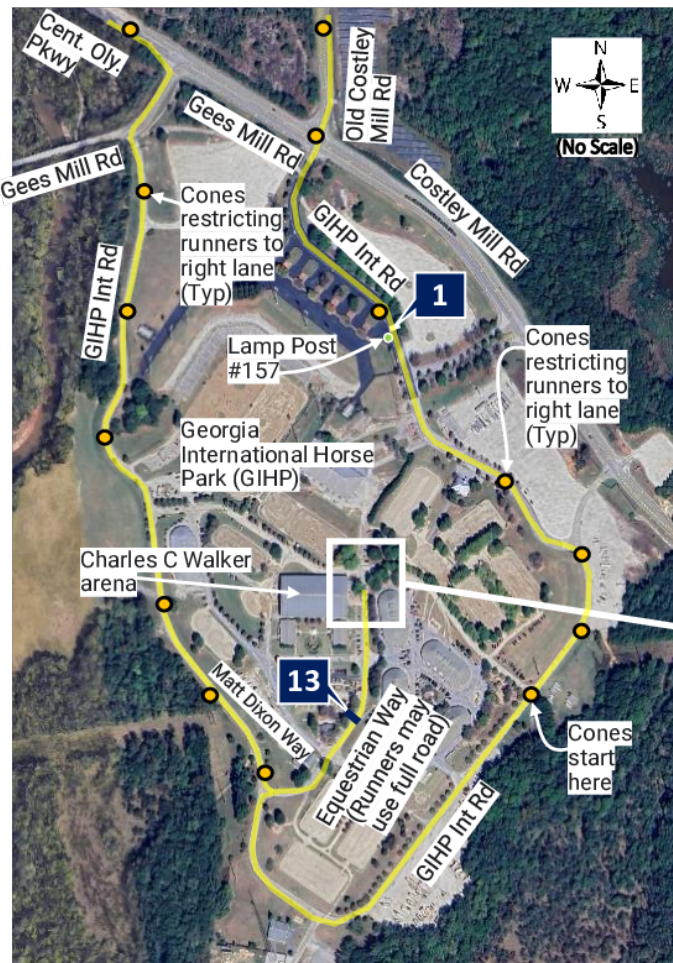

Start/Finish (21.0975 km): 33.6616114, -83.9334615
On Equestrian Way, aligned with centerline of building structure of Charles C. Walker arena. 50'-3" S of two Drains (3' x 3'). 13'-8" N of Hydrant that is on the east side of road.

Mile 1: 33.6649503, -83.9329800 On GIHP Interior Rd. 40' past (NW of) Lamp Post #157 that is on the west of road.

Mile 2 (going north): 33.6784953, -83.9306371 On Old Costley Mill Rd. 200' past (N of) centerline of Mailbox #1301.

Mile 3 (going north): 33.6926129, -83.9283867 On Old Costley Mill Rd. 240' before (S of) Mailbox #1810.



Mile 4 (going north): 33.7068074, -83.9304748 On Old Costley Mill Rd. 80' before (S of) Mailbox #2450
Costley Turn Around (T/A): 33.7106822, -83.9311253 On Old Costley Mill Rd. 40'-1" Southeast of Stop sign at Hwy 138. 63'-5" Southeast of virtual edge of Hwy 138.

Mile 5 (going south): 33.7004301, -83.929687 On Old Costley Mill Rd. 49' before (N of) brick Mailbox #2219.

Mile 6 (going south): 33.686419, -83.929840 On Old Costley Mill Rd. 11' past (S of) centerline of Driveway #1650.

Dennard Turn Around (T/A): 33.6815501, -83.9349434 On Dennard Rd. 172'-1" East of centerline of Driveway #3401. 201'-6" East of BellSouth post #3401 (Beige, 3' tall x 6" dia.)

Mile 7 (going south): 33.6788751, -83.9306046 On Old Costley Mill Rd. Approx. 350' before (N of) centerline of Mailbox #1301.

[Continued on Sheet 4]

Measured by:

Vince Adams, P.E.
Villa Rica, GA
vinceadams30@gmail.com
770-834-5032
Sept. 17, 2025

Chick-fil-A Half Calf

SHEET 3

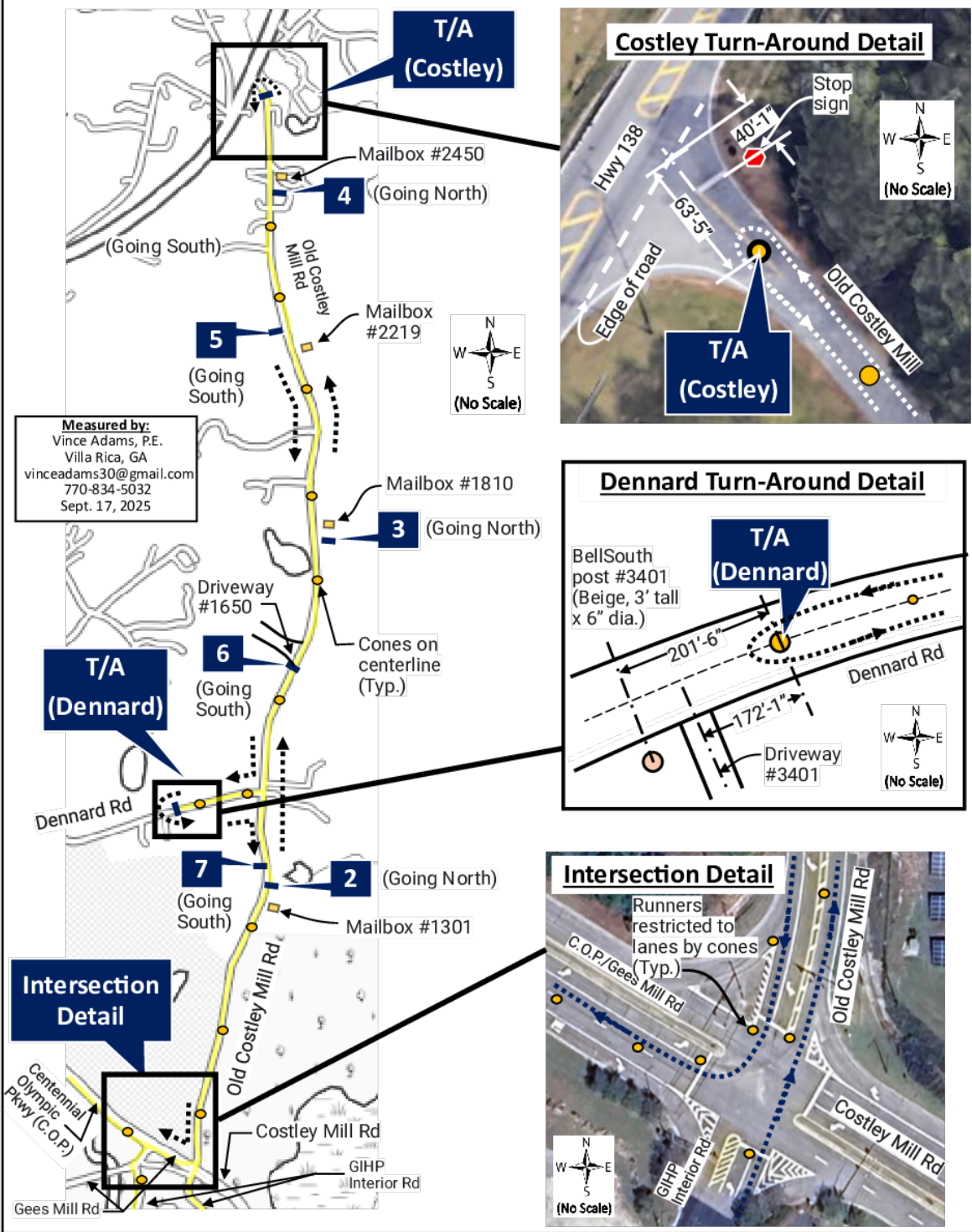

Chick-fil-A Half Calf**SHEET 4****T/A
(C.O.P.)**

Measured by:
 Vince Adams, P.E.
 Villa Rica, GA
 vinceadams30@gmail.com
 770-834-5032
 Sept. 17, 2025

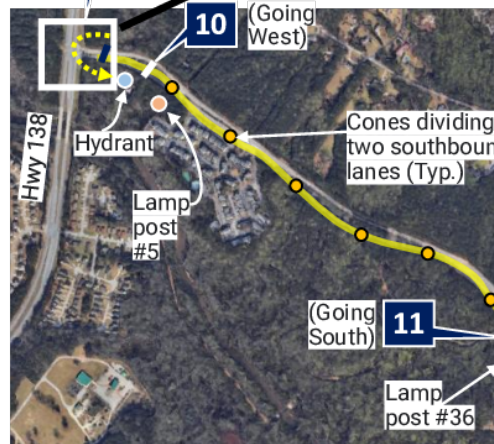

[Continued from Sheet 2]

Mile 8 (going north): 33.6683984, -83.9366405 On Centennial Olympic Pkwy (C.O.P.) 74' past (N of) Hydrant that is on southside of C.O.P.

Mile 9 (going north): 33.6793669, -83.9474113 On C.O.P. 132' past (N of) the Hydrant that is on the west side of C.O.P.

Mile 10 (going west): 33.6887785, -83.9596700 On C.O.P. 26' before (S of) Hydrant that is on the south side of C.O.P. [Ref. Past (N of) Lamp post #5.]

C.O.P. Turn Around (T/A): 33.6891512, -83.9614121 On C.O.P. near Hwy 138. 2'-9" East of Hydrant. 23'-6" West of Lamp post #1.

Mile 11 (going south): 33.6822219, -83.9486863 On C.O.P. 14' before (N of) Lamp post #36.

Mile 12 (going south): 33.6702682, -83.9394559 On C.O.P. 12' before (N of) Lamp post #74.

Mile 13: 33.6600724, -83.9336603 On Equestrian Way. 158' past (N of) centerline of Matt Dixon Way.

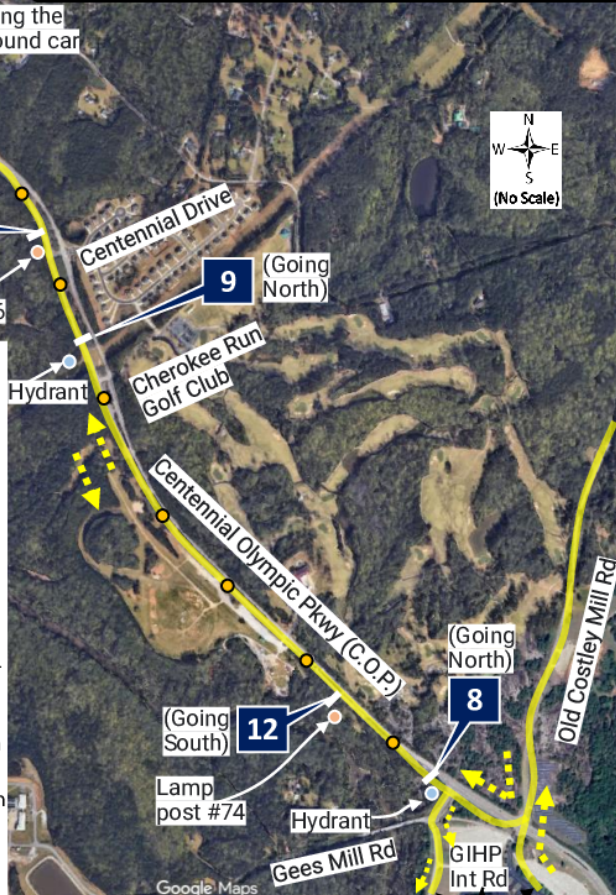
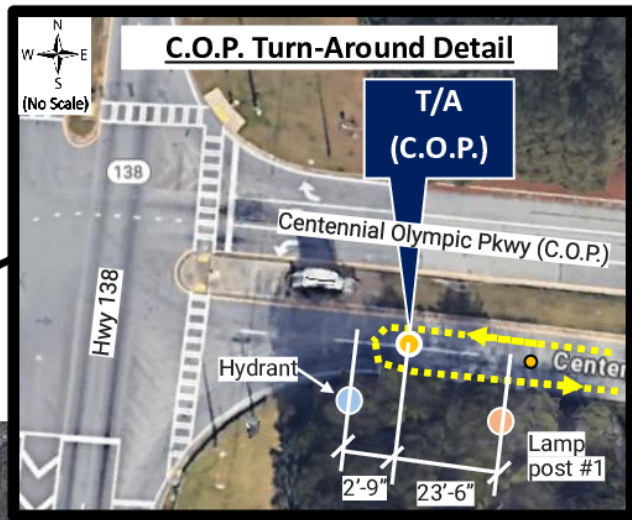

Chick-fil-A Half Calf

SHEET 2

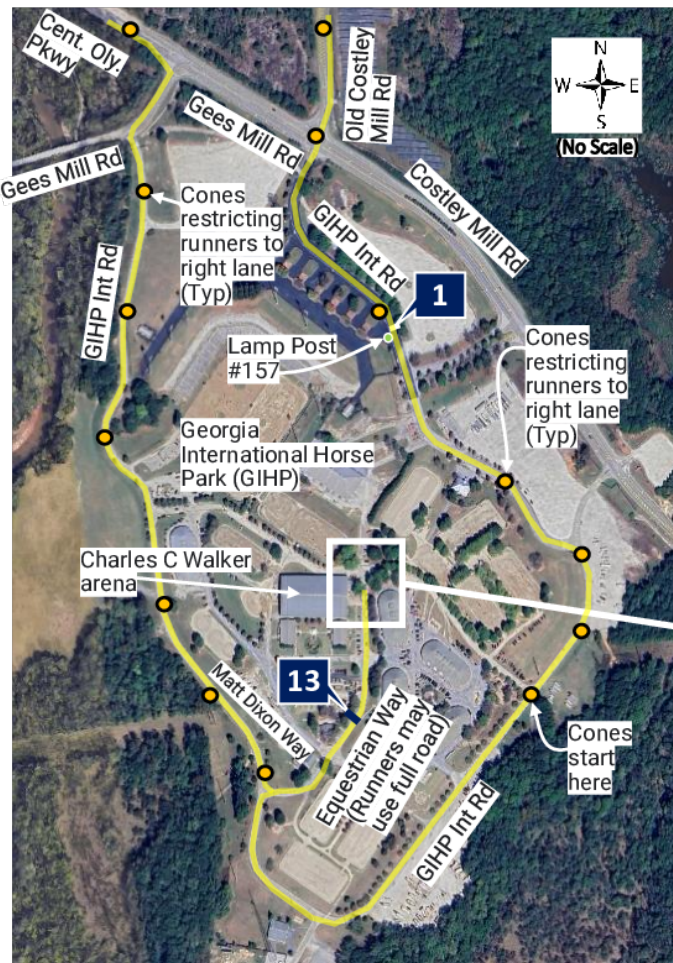

Start/Finish (21.0975 km): 33.6616114, -83.9334615
On Equestrian Way, aligned with centerline of building structure of Charles C. Walker arena. 50'-3" S of two Drains (3' x 3'). 13'-8" N of Hydrant that is on the east side of road.

Mile 1: 33.6649503, -83.9329800 On GIHP Interior Rd. 40' past (NW of) Lamp Post #157 that is on the west of road.

Mile 2 (going north): 33.6784953, -83.9306371 On Old Costley Mill Rd. 200' past (N of) centerline of Mailbox #1301.

Mile 3 (going north): 33.6926129, -83.9283867 On Old Costley Mill Rd. 240' before (S of) Mailbox #1810.



Mile 4 (going north): 33.7068074, -83.9304748 On Old Costley Mill Rd. 80' before (S of) Mailbox #2450
Costley Turn Around (T/A): 33.7106822, -83.9311253 On Old Costley Mill Rd. 40'-1" Southeast of Stop sign at Hwy 138. 63'-5" Southeast of virtual edge of Hwy 138.

Mile 5 (going south): 33.7004301, -83.929687 On Old Costley Mill Rd. 49' before (N of) brick Mailbox #2219.

Mile 6 (going south): 33.686419, -83.929840 On Old Costley Mill Rd. 11' past (S of) centerline of Driveway #1650.

Dennard Turn Around (T/A): 33.6815501, -83.9349434 On Dennard Rd. 172'-1" East of centerline of Driveway #3401. 201'-6" East of BellSouth post #3401 (Beige, 3' tall x 6" dia.)

Mile 7 (going south): 33.6788751, -83.9306046 On Old Costley Mill Rd. Approx. 350' before (N of) centerline of Mailbox #1301.

[Continued on Sheet 4]

Measured by:

Vince Adams, P.E.
Villa Rica, GA
vinceadams30@gmail.com
770-834-5032
Sept. 17, 2025

Chick-fil-A Half Calf

SHEET 3

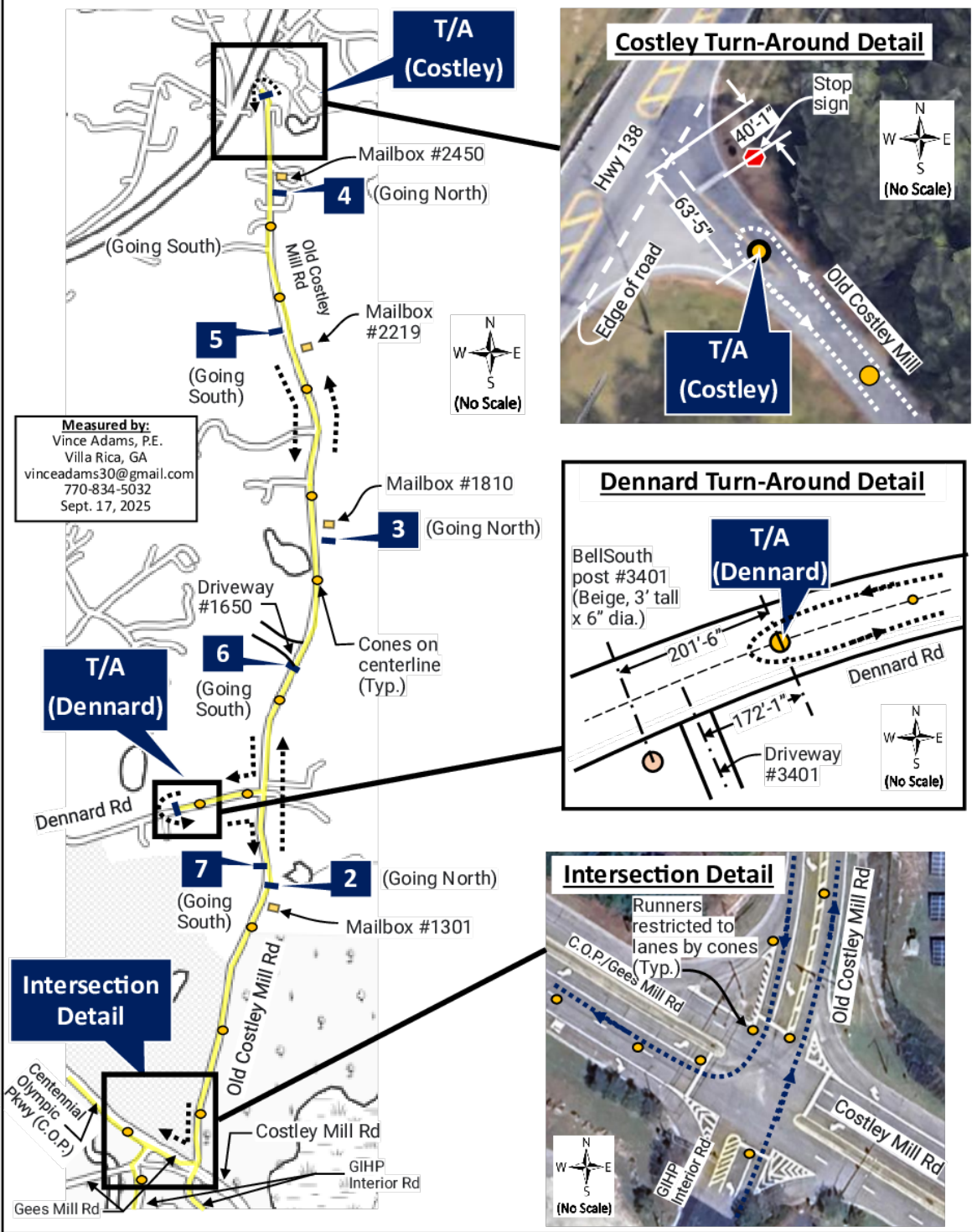

Chick-fil-A Half Calf**SHEET 4****T/A
(C.O.P.)**

Measured by:
 Vince Adams, P.E.
 Villa Rica, GA
 vinceadams30@gmail.com
 770-834-5032
 Sept. 17, 2025

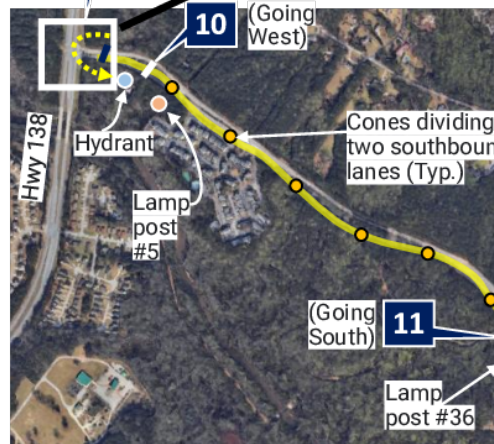
**[Continued from Sheet 2]**

Mile 8 (going north): 33.6683984, -83.9366405 On Centennial Olympic Pkwy (C.O.P.) 74' past (N of) Hydrant that is on southside of C.O.P.

Mile 9 (going north): 33.6793669, -83.9474113 On C.O.P. 132' past (N of) the Hydrant that is on the west side of C.O.P.

Mile 10 (going west): 33.6887785, -83.9596700 On C.O.P. 26' before (S of) Hydrant that is on the south side of C.O.P. [Ref. Past (N of) Lamp post #5.]

C.O.P. Turn Around (T/A): 33.6891512, -83.9614121 On C.O.P. near Hwy 138. 2'-9" East of Hydrant. 23'-6" West of Lamp post #1.

Mile 11 (going south): 33.6822219, -83.9486863 On C.O.P. 14' before (N of) Lamp post #36.

Mile 12 (going south): 33.6702682, -83.9394559 On C.O.P. 12' before (N of) Lamp post #74.

Mile 13: 33.6600724, -83.9336603 On Equestrian Way. 158' past (N of) centerline of Matt Dixon Way.

