

MARKER - ON W. SIDE OF BIKE PATH, 18'0" S. OF CHAIN LINK FENCE, 32'3" N. OF POWER POLE 0-12T40824546, 14'2" N. OF S.E. TRAFFIC LIGHT AT HEGEN LN AND THE MIDWAY.

HEGEN LANE

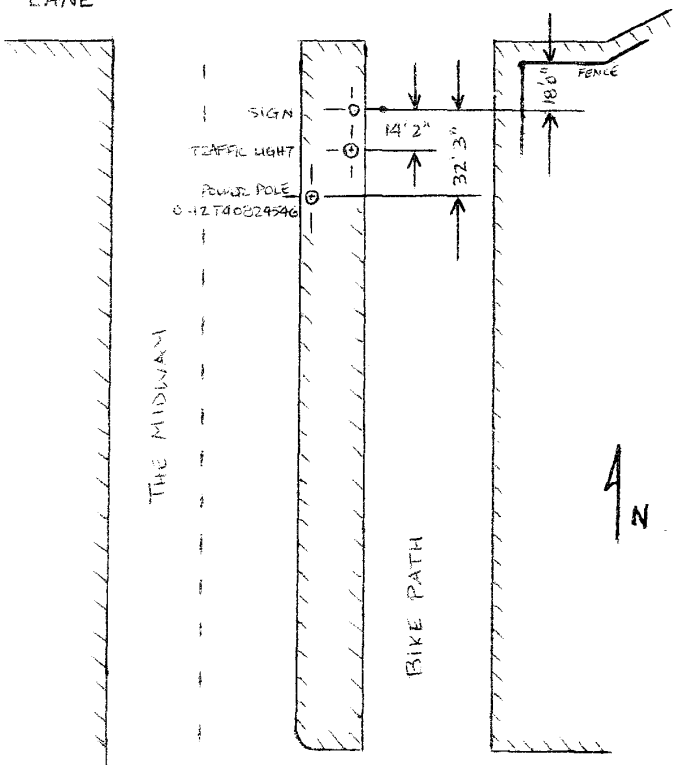

FAY'S STRETCH

1,000 FT
- CALIBRATION COURSE -
CHICO, CA



STEEL TAPE MEASURED
& MAP BY:
RANDALL J. BROWN
(530) 342-2923

USATF Certificate CA13040RS

Effective 4/8/2013 to 12/31/2023

NOTE: MAP NOT DRAWN TO SCALE

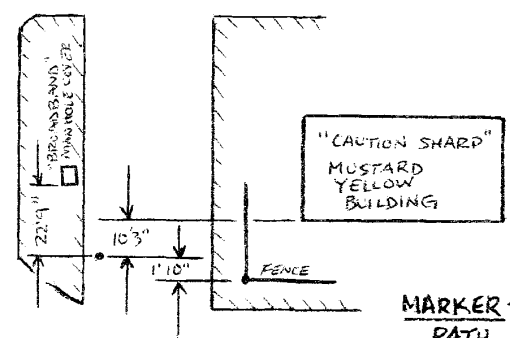

MARKER - ON W. SIDE OF BIKE PATH, 1'10" N. OF FENCE CORNER POST, 10'3" S. OF S. FACE OF BUILDING, 22'9" S. OF S. EDGE OF 'BROADBAND' MANHOLE COVER.

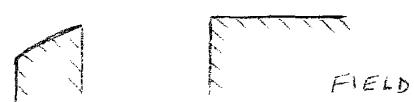

FIELD



Road Running Technical Council
USA Track & Field
Measurement Certificate



Name of the course Fay's Stretch 1000' Calibration Distance 1000 feet
 Location (state) California (city) Chico
 Type of course: road race calibration track Configuration: Point to point
 Type of surface: paved 100 % dirt _____ % gravel _____ % grass _____ % track _____ %
 Elevation (meters above sea level) Start 76m Finish 76 Highest 76 Lowest 76
 Straight line distance between start & finish 1000 feet Drop 0 m/km Separation 100 %
 Measured by (name, address, phone & email) Randall Brown & Greg Fischer 530.342.2923
1158 Sierra Vista Way Chico, CA 95926
 Race contact (name, address, phone & email) NA

Measuring Methods: bicycle steel tape electronic distance meter
 Number of measurements of entire course: 2 Date(s) when course measured: March 11 2013
 Race date: NA Course certification effective date: April 8, 2013
 Certification code: CA13040RS

Notice to Race Director: Use this Certification Code in *all* public announcements relating to your race.

Be It Officially Noted That

Based on examination of data provided by the above named measurer, the course described above and in the map attached is hereby certified as reasonably accurate in measurement according to the standards adopted by the Road Running Technical Council. If *any* changes are made to the course, this certification becomes void, and the course must then be recertified.

Verification of Course — In the event a National Open Record is set on this course, or at the discretion of USA Track & Field, a validation remeasurement may be required to be performed by a member of the Road Running Technical Council. If such a remeasurement shows the course to be short, then all pending records will be rejected and the course certification will be cancelled.

This certification expires on December 31 in the year **2023**

AS NATIONALLY CERTIFIED BY:

Date: April 8, 2013

Ron Scardera — USATF/RRTC National Certifier
 5660 Valley Oak Drive, Los Angeles, CA 90068 - 323.467.7750 - rscar@pacbell.net