

OLD COLONY RD 1,000-FT  
CALIBRATION COURSE

1,000-FT

EASTFORD, CT

MEASURED: ON 8/8/2016

ELEVATION: 585-FT

MEASURED BY: GUIDO BROTHERS ESCORT  
SERVICE

pvolkmar@snet.net

CT16045JHP

Effective 8/15/2016 to 12/31/2026

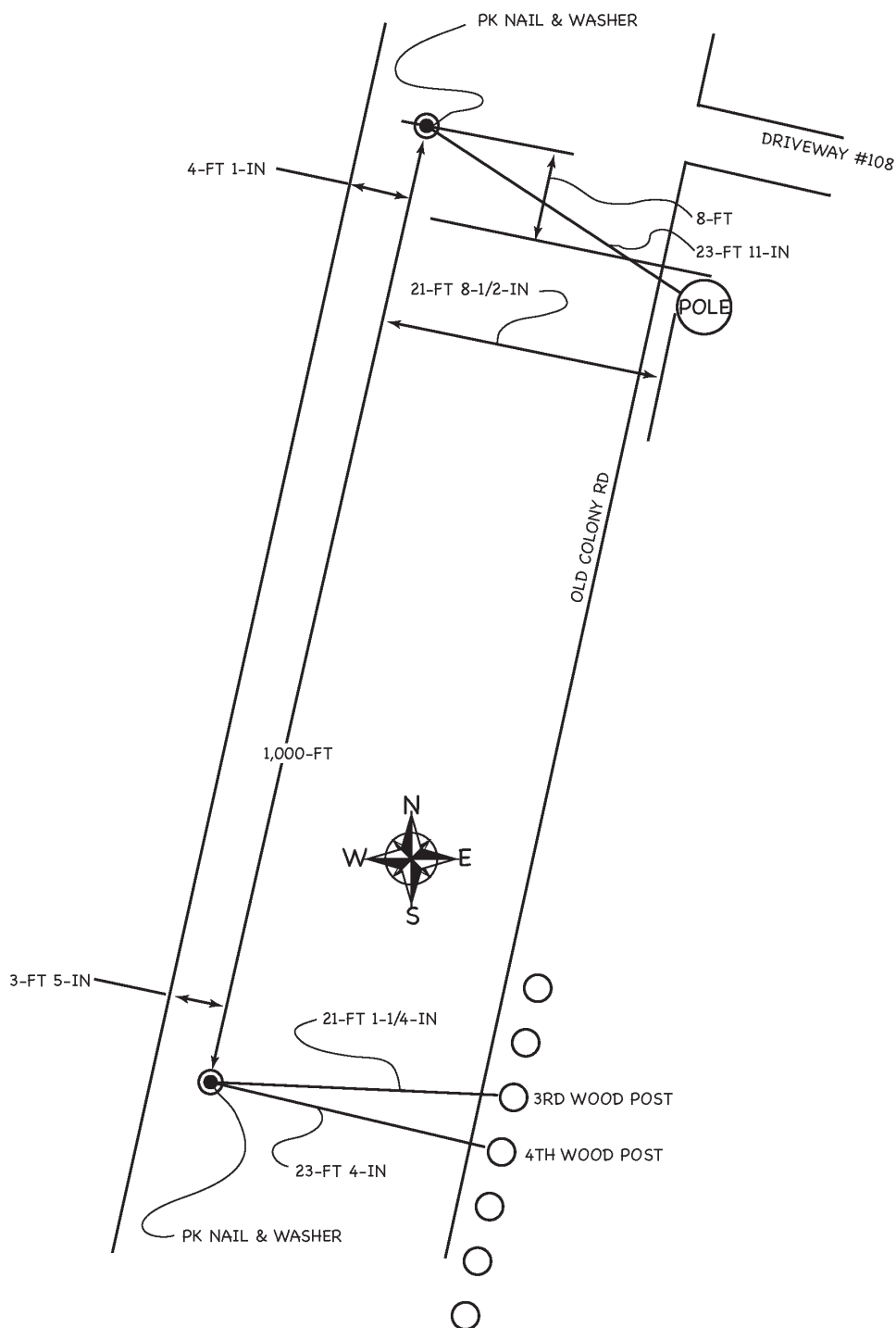

GBES  
2016



**Road Running Technical Council  
USA Track & Field  
Measurement Certificate**



Name of the course Old Colony Rd 1000 Ft Calibration Course Distance 304.8m  
Location (state) Connecticut (city) Eastford  
Type of course: road race ☐ calibration course ☒ track ☐  
Measuring methods: bicycle ☐ steel tape ☒ electronic distance meter ☐  
Measured by (name, address, phone & e-mail) Guido Brothers Escort Service, 174 Plant St. New London  
CT 06320 860.437.7247 pvolkmar@snet.net  
Race contact (name, address, phone & e-mail) \_\_\_\_\_

Date(s) when course measured: 8/8/2016  
Number of measurements of entire course: 2 Course Configuration: Point to Point  
Elevation (meters above sea level) Start 178 Finish 178 Highest 178 Lowest 178  
Straight line distance between start & finish 304.8 meters Drop 0 m/km Separation 100 %  
Type of surface: paved 100 % dirt \_\_\_\_\_ % gravel \_\_\_\_\_ % grass \_\_\_\_\_ % track \_\_\_\_\_ %  
Effective date of certification: August 15, 2016 Certification code: CT16045JHP

Notice to Race Director: Use this Certification Code  
in *all* public announcements relating to your race.

***Be It Officially Noted That***

Based on examination of data provided by the above named measurer, the course described above and in the map attached is hereby certified as reasonably accurate in measurement according to the standards adopted by the Road Running Technical Council. If *any* changes are made to the course, this certification becomes void, and the course must then be recertified.

**Verification of Course** — In the event a National Open Record is set on this course, or at the discretion of USA Track & Field, a verification remeasurement may be required to be performed by a member of the Road Running Technical Council. If such a remeasurement shows the course to be short, then all pending records will be rejected and the course certification will be cancelled.

***This certification expires on December 31 in the year*** **2026**

*Jane H. Parks*

**AS NATIONALLY CERTIFIED BY:**

Date: August 15, 2016

Jane H. Parks - USATF/RRTC Certifier  
973.349.0033 janehp3@gmail.com