

North Haledon Rock & Run for Education 5K - Revised 2013 High Mountain School Field North Haledon, NJ 07508

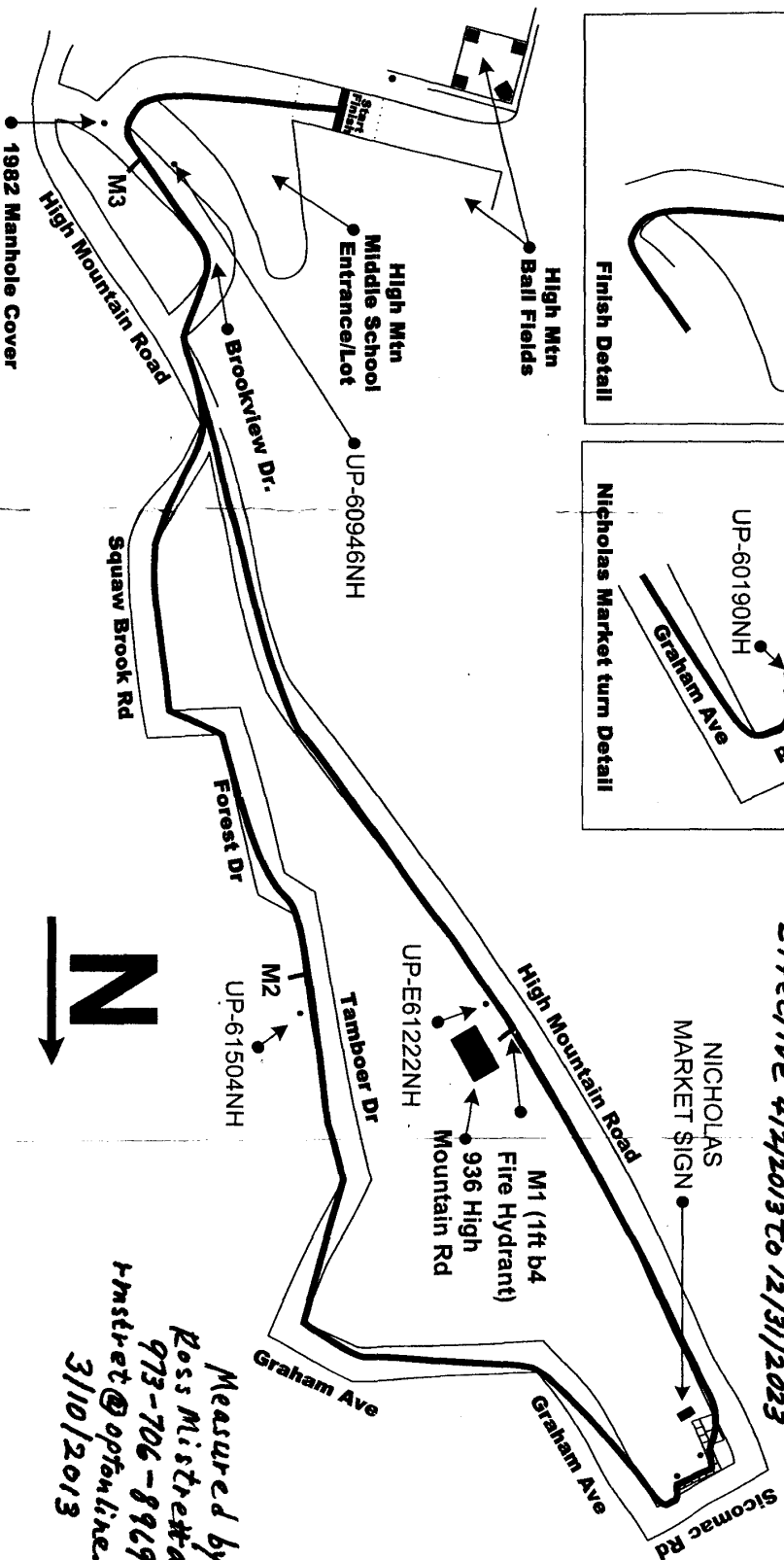
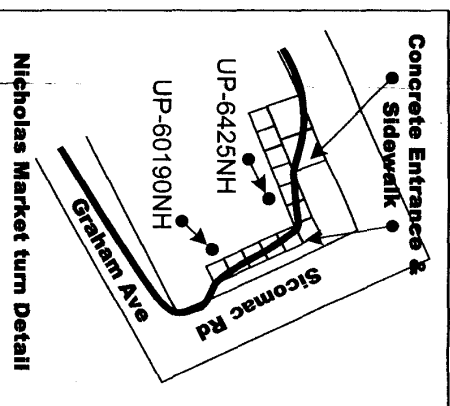
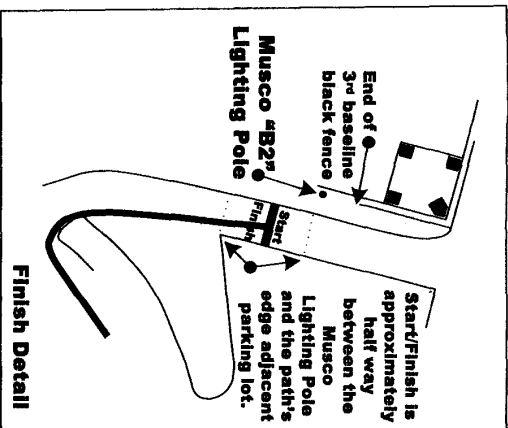

All Directions are provided relative to the running direction:
Start: Facing South East on the path between the High Mountain School Ball Fields 50ft in front of the Musco stadium lighting pole.
Mile 1: On High Mountain Road facing Northwest 1ft before the fire hydrant in front of 936 High Mountain Rd.
Mile 2: On Tamboer Drive facing largely South 41ft before UP 61504NH
Mile 3: On Brookview Dr. 85ft 5in Northwest of the Entrance to the High Mountain Field, 65ft 3in Southeast of UP 60946NH.
Finish: Same as the Start
Notes: Runners run clockwise through course once on High Mountain Road. Course extends out to the Center line on both High Mountain Rd. I will from the East to the West as the runners descend down Squaw Brook Rd. (all course ways will be closed to traffic)

USATF Certificate NT13012LMB
Effective 4/12/2013 to 12/31/2023

Measured by:
Ross Mistrretta
973-706-8969
rmistr@optonline.net
3/10/2013



Road Running Technical Council
USA Track & Field
Measurement Certificate



Name of the course North Haledon Rock&RunForEducation 5K2013 Distance 5 km
Location (state) New Jersey (city) North Haledon
Type of course: road race ☒ calibration ☐ track ☐ Configuration: Keyhole
Type of surface: paved 100 % dirt % gravel % grass % track %
Elevation (meters above sea level) Start 71 m Finish 71 m Highest 122 m Lowest 71 m
Straight line distance between start & finish 0 m Drop 0 m/km Separation 0 %
Measured by (name, address, phone & e-mail) Ross Mistretta, 96 Carol Pl, Wayne, NJ 07470
973-706-8969, rmistret@optonline.net
Race contact (name, address, phone & e-mail) John Coscia, 44 Werner Ave, N.Haledon, NJ 07508
201-519-2444
Measuring Methods: bicycle ☒ steel tape ☐ electronic distance meter ☐
Number of measurements of entire course: 2 Date(s) when course measured: 3/10/2013
Race date: 4/28/2013 Course certification effective date: 4/2/2013
Certification code: NJ13012LMB

Notice to Race Director: Use this Certification Code
in **all** public announcements relating to your race.

Be It Officially Noted That

Based on examination of data provided by the above named measurer, the course described above and in the map attached is hereby certified as reasonably accurate in measurement according to the standards adopted by the Road Running Technical Council. If **any** changes are made to the course, this certification becomes void, and the course must then be recertified.

Verification of Course — In the event a National Open Record is set on this course, or at the discretion of USA Track & Field, a verification remeasurement may be required to be performed by a member of the Road Running Technical Council. If such a remeasurement shows the course to be short, then all pending records will be rejected and the course certification will be cancelled.

This certification expires on December 31 in the year **2013**

AS NATIONALLY CERTIFIED BY:

Larry M. Baldasari Date: 4/9/2013
Larry M. Baldasari, Sr./RRTC Course Certifier Phone: 609-890-8343
3448 Nottingham Way, Hamilton Square, NJ 08690 Email: larsurfrun@gmail.com