

Fall Festival of Races Calibration Course Horsham, PA

Deep Meadow
Park

1 inch = 200 feet

Measured by
Tom Rafferty
Horsham, PA
7/23/16

Elevations:
(in meters)

Start: 74
Finish: 74
Highest: 76
Lowest: 73

304.8m = 1000ft

Course #
PA16024NP



Effective Date:
9-20-16
thru
12-31-26

40° 12' 19.63", -75° 10' 27.59"

Curb
Storm Inlet 57" x 31"
Start of Calibration Course (31" from curb)

Detail Map
1 inch = 5 feet

Curb
1000' Northeast of Starting Point
End of Calibration Course (31" from curb)

Detail Map
1 inch = 5 feet

Horsham Road (PA 463)

Carpenter
Park

Keith Valley Road

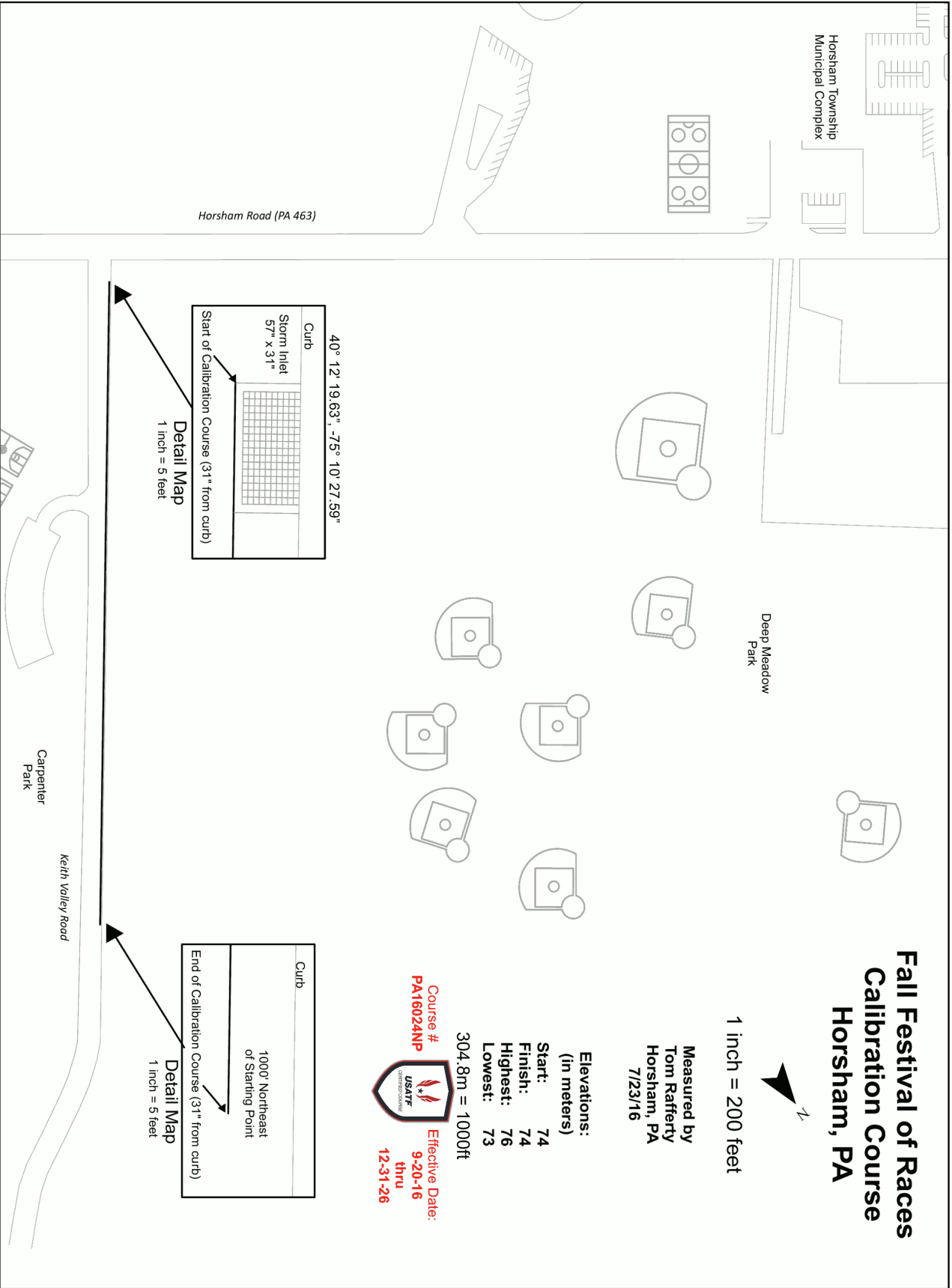



*Road Running Technical Council
USA Track & Field*

Measurement Certificate



Name of the course Fall Festival of Races 1000' Calibration Distance 304.8m
 Location (state) Pennsylvania (city) Horsham
 Type of course: road race calibration course track
 Measuring methods: bicycle steel tape electronic distance meter
 Measured by (name, address, phone & e-mail) Tom Rafferty, 919 Jenifer Rd., Horsham, PA 19044
609.462.7237, mapnj@yahoo.com
 Race contact (name, address, phone & e-mail) N/A

Date(s) when course measured: Jul. 23, 2016
 Number of measurements of entire course: 2 Course Configuration: Point to Point
 Elevation (meters above sea level) Start 74m Finish 74m Highest 76m Lowest 73m
 Straight line distance between start & finish 304.8m Drop 0.00 m/km Separation 100 %
 Type of surface: paved 100 % dirt _____ % gravel _____ % grass _____ % track _____ %
 Effective date of certification: Sep. 20, 2016 Certification code: PA16024NP

Notice to Race Director: Use this Certification Code in *all* public announcements relating to your race.

Be It Officially Noted That

Based on examination of data provided by the above named measurer, the course described above and in the map attached is hereby certified as reasonably accurate in measurement according to the standards adopted by the Road Running Technical Council. If *any* changes are made to the course, this certification becomes void, and the course must then be recertified.

Verification of Course — In the event a National Open Record is set on this course, or at the discretion of USA Track & Field, a verification remeasurement may be required to be performed by a member of the Road Running Technical Council. If such a remeasurement shows the course to be short, then all pending records will be rejected and the course certification will be cancelled.

This certification expires on December 31 in the year 2026

AS NATIONALLY CERTIFIED BY:

Nathan J Porch

Digitally signed by Nathan J Porch
 DN: cn=Nathan J Porch, o=Get Set Go Road Race Consulting, ou,
 email=nathan@getsetgoconsulting.com, c=US
 Date: 2016.09.20 13:00:21 -04'00'

Date: Sep. 20, 2016

Nathan Porch— USATF/RRTC Certifier
 940 Frenchtown Rd, Perryville, MD 21903, (856) 803-7678, nathan@getsetgoconsulting.com