

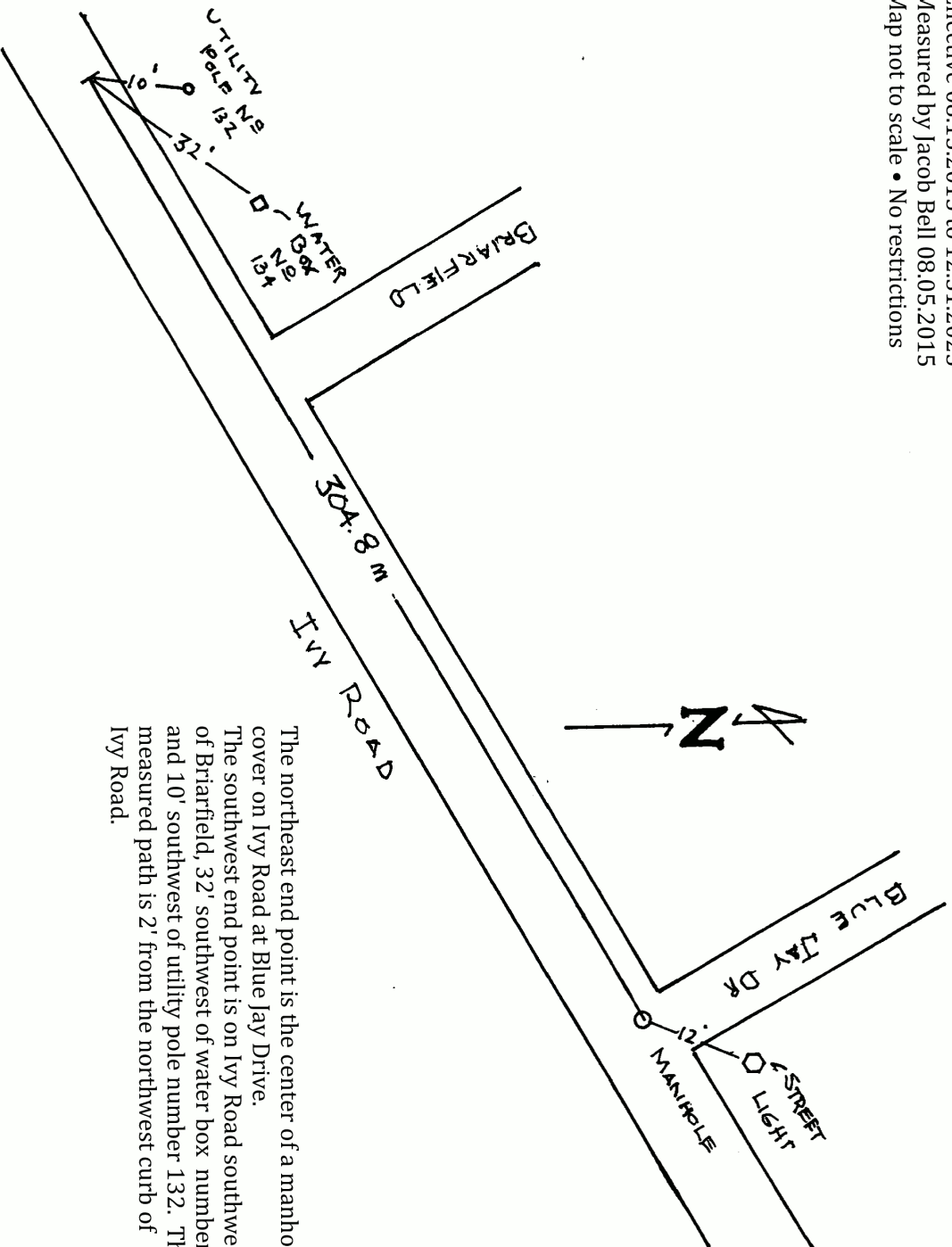

Ivy Road Calibration • 304.8 meters • TX15081ETM • Hewitt, TX
Effective 08.15.2015 to 12.31.2025
Measured by Jacob Bell 08.05.2015
Map not to scale • No restrictions



The northeast end point is the center of a manhole cover on Ivy Road at Blue Jay Drive.
The southwest end point is on Ivy Road southwest of Briarfield, 32' southwest of water box number 134 and 10' southwest of utility pole number 132. The measured path is 2' from the northwest curb of Ivy Road.



**Road Running Technical Council
USA Track & Field
Measurement Certificate**



Name of the course Ivy Road Calibration Distance 304.8 m
 Location (state) TX (city) Hewitt
 Type of course: road race calibration track Configuration: Point to Point
 Type of surface: paved 100 % dirt % gravel % grass % track %
 Elevation (meters above sea level) Start 184 m Finish 184 m Highest 184 m Lowest 184 m
 Straight line distance between start & finish 304.8 m Drop 0 m/km Separation 100 %
 Measured by (name, address, phone & e-mail) Jacob Bell; 308 Neely Road; Hewitt, TX 76643 254.722.8054
jacobstime@gmail.com
 Race contact (name, address, phone & e-mail) NA

Measuring Methods: bicycle steel tape electronic distance meter
 Number of measurements of entire course: 2 Date(s) when course measured: Aug 05, 2015
 Race date: NA Course certification effective date: Aug 15, 2015
 Certification code: TX15081ETM

Notice to Race Director: Use this Certification Code in *all* public announcements relating to your race.

Be It Officially Noted That

Based on examination of data provided by the above named measurer, the course described above and in the map attached is hereby certified as reasonably accurate in measurement according to the standards adopted by the Road Running Technical Council. If *any* changes are made to the course, this certification becomes void, and the course must then be recertified.

Verification of Course — In the event a National Open Record is set on this course, or at the discretion of USA Track & Field, a verification remeasurement may be required to be performed by a member of the Road Running Technical Council. If such a remeasurement shows the course to be short, then all pending records will be rejected and the course certification will be cancelled.

This certification expires on December 31 in the year 2025

AS NATIONALLY CERTIFIED BY:

E.T. McBrayer

Date: Aug 26, 2015

E.T. (Tom) McBrayer— USATF/RRTC Certifier
 4021 Montrose Blvd; Houston, TX 77006 713.523.5679 mаметm@sbcglobal.net