

Florham Park PBA Turkey Trot 5K Florham Park, New Jersey

All directions are given relative to the running direction.

NJ18525JHP
 Effective August 7, 2018 to Dec 31, 2028



Start: On Campus Dr., 1 foot 4 inches northeast of the rectangular concrete slab in the grass on the northwest side marked "Lift First" which is in front of #200 and just northeast of the two manholes parallel to the road.
Finish: On the parking access road to #200 at the first lamp post on the right counting from Campus Dr.

Course Notes: Runners must run in parking lanes at all time and not cut across parking spaces.

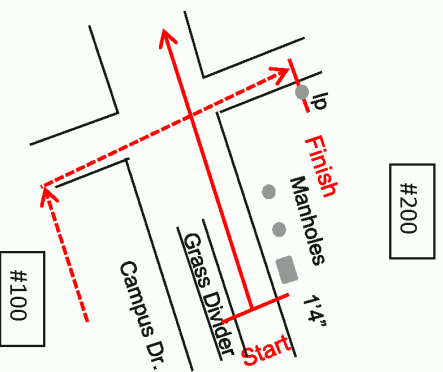

Start/Finish Detail

*Measured by Jane H. Parks
 August 3, 2018
 janehp3@gmail.com*

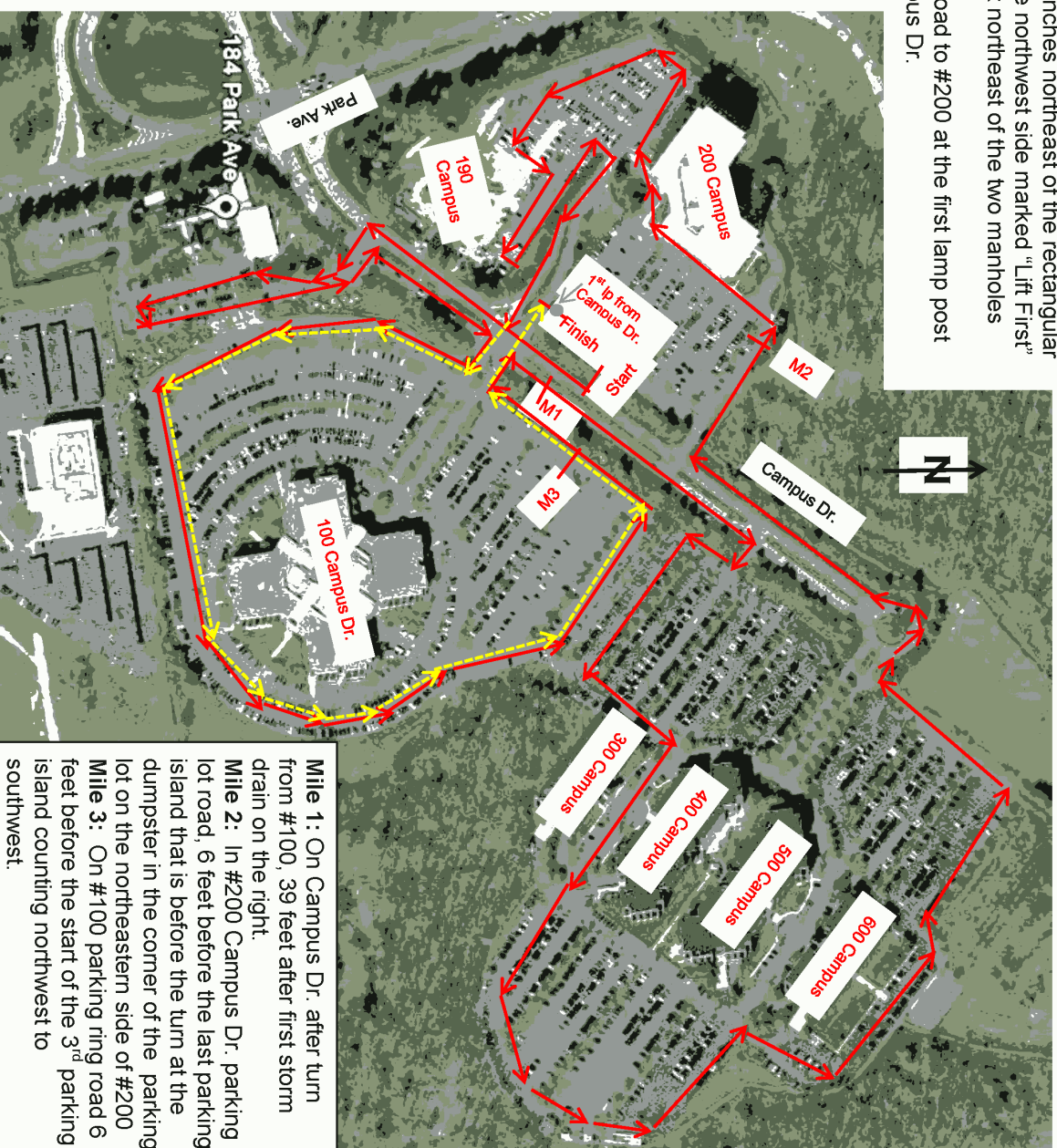

Mile 1: On Campus Dr. after turn from #100, 39 feet after first storm drain on the right.
Mile 2: In #200 Campus Dr. parking lot road, 6 feet before the last parking island that is before the turn at the dumpster in the corner of the parking lot on the northeastern side of #200
Mile 3: On #100 parking ring road 6 feet before the start of the 3rd parking island counting northwest to southwest.



**Road Running Technical Council
USA Track & Field
Measurement Certificate**



Name of the course Florham Park PBA Turkey Trot 5K Distance 5 km
Location (state) New Jersey (city) Florham Park
Type of course: road race ☒ calibration course ☐
Measuring method: bicycle ☒ steel tape ☐ electronic distance meter ☐
Measured by (name, address, phone & e-mail) Jane H. Parks IAAF/AIMS Grade A Measurer
973.349.0033, janehp3@gmail.com
Race contact (name, address, phone & e-mail) Charles Greenstein, cgreenstein@fppd.net, 973.577.2922
Date(s) when course measured: August 3, 2018
Number of measurements of entire course: 2 Course Configuration: Complex of Loops
Elevation (meters above sea level) Start 63 Finish 66 Highest 74 Lowest 56
Straight line distance between start & finish 61 meters Drop -0.6 m/km Separation 1.22 %
Type of surface: paved 100 % dirt % gravel % grass % track %
Effective date of certification: August 7, 2018 Certification code: NJ18525JHP

Notice to Race Director: Use this Certification Code
in *all* public announcements relating to your race.

Be It Officially Noted That

Based on examination of data provided by the above named measurer, the course described above and in the map attached is hereby certified as reasonably accurate in measurement according to the standards adopted by the Road Running Technical Council. If *any* changes are made to the course, this certification becomes void, and the course must then be recertified.

Verification of Course — In the event a National Open Record is set on this course, or at the discretion of USA Track & Field, a verification remeasurement may be required to be performed by a member of the Road Running Technical Council. If such a remeasurement shows the course to be short, then all pending records will be rejected and the course certification will be cancelled.

This certification expires on December 31 in the year **2028**

AS NATIONALLY CERTIFIED BY:

Jane H. Parks

Date: August 7, 2018

Jane H. Parks – USATF/RRTC Certifier
973.349.0033 janehp3@gmail.com