

HISTORIC FORT GIBSON RUN  
Fort Gibson, Oklahoma

\*MAP NOT TO SCALE\*

ELEVATIONS:

Start - 168 meters  
Finish - 168 meters  
High - 168 meters  
Low - 156 meters

"START/FINISH"- At west edge of 309 Poplar, or 87.6 meters west of west edge of railroad tracks.

SPLITS:

1/4 km- 2 meters south of south edge of bridge.  
2/3 km- 63 meters west of center of road to 1299 W. Poplar.

Historic Ft. Gibson Run  
USATF Certificate OK12022DG  
Effective 2/18/12 - 12/31/2022

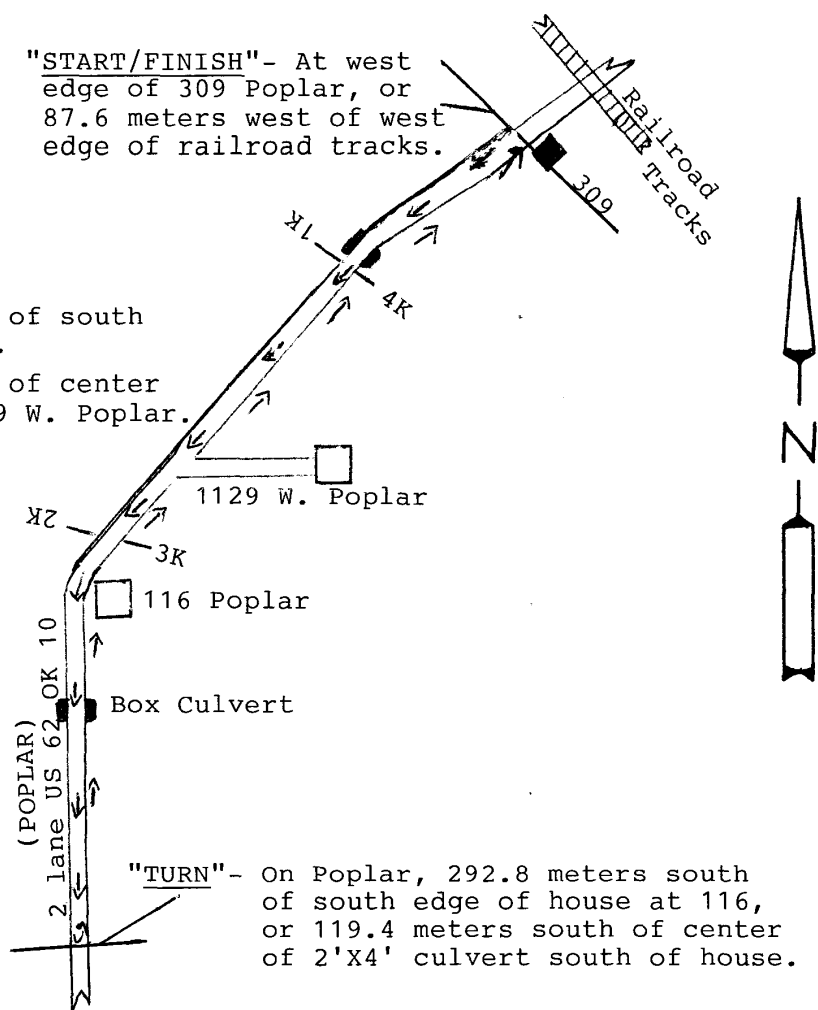

COURSE DESCRIPTION:(Out & Back course). Start at west edge of 309 & go west & then south to the TURN located 292.8 meters south of south edge of 116. Turn & follow same course back to the start/finish.

NO RESTRICTIONS!!



**Road Running Technical Council**  
**USA Track & Field**  
**Measurement Certificate**



Name of the course Historic Ft. Gibson Run Distance 5 km  
Location (state) Oklahoma (city) Ft. Gibson  
Type of course: road race ☒ calibration ☐ track ☐ Configuration: Out-and-Back  
Type of surface: paved 100 % dirt      % gravel      % grass      % track      %  
Elevation (meters above sea level) Start 168 m Finish 168 m Highest 168 m Lowest 156 m  
Straight line distance between start & finish 0.0 m Drop 0.0 m/km Separation 0.0 %  
Measured by (name, address, phone & e-mail) Coneil Lafarlette, 263 E. 45 Pl.,  
Tulsa, OK 74105-4403 (918)744-0339 glensracing@cox.net  
Race contact (name, address & phone) Gary Perkins, P.O. Box 730,  
Ft. Gibson, OK 74434 (918)478-4780  
Measuring Methods: bicycle ☒ steel tape ☐ electronic distance meter ☐  
Number of measurements of entire course:      Date(s) when course measured: Feb. 16, 2012  
Race date: Aug. 25, 2012 Course certification effective date: Feb. 18, 2012  
Replaces:      (if applicable) Certification code: OK12022DG

Notice to Race Director  
Use this Certification Code in *all* public  
announcements relating to your race.

***Be It Officially Noted That***

Based on examination of data provided by the above named measurer, the course described above and in the map attached is hereby certified as reasonably accurate in measurement according to the standards adopted by the Road Running Technical Council. If *any* changes are made to the course, this certification becomes void, and the course must then be recertified.

**Validation of Course** — In the event a National Open Record is set on this course, or at the discretion of USA Track & Field, a validation remeasurement may be required to be performed by a member of the Road Running Technical Council. If such a remeasurement shows the course to be short, then all pending records will be rejected and the course certification will be cancelled.

***This certification expires on December 31 in the year*** **2022**

**AS NATIONALLY CERTIFIED BY:**

Date: **Feb. 22, 2012**

Don Garrett – USATF Certifier

12120 Hickory Creek Blvd., Oklahoma City, OK 73170-4519 (405)759-2580 garrettok@aol.com