



**Road Running Technical Council  
USA Track & Field  
Measurement Certificate**



Name of the course Myrtle Beach Mini-Marathon Distance 21.0975 km  
Location (state) SC (city) Myrtle Beach  
Type of course: Road Race  
Measuring Methods: Bicycle  
Measured By Chuck Magera - 1090 N SHADOW DR, - Mt Pleasant, SC 29464 - (843) 364-2171 - chasroadraceservices@g  
Race Contact Dawn Whit - 1519 Executive Ave, Myrtle Beach SC 29577 - 843-448-0585 - dwhite@nspromos.com  
Date(s) when course measured: 09/25/2022  
Number of measurements of entire course: 2 Course Configuration: keyhole (out/loop/back)  
Elevation (meters above sea level) Start 8.00 Finish 4.00 Lowest 0 Highest 14  
Straight line distance between start and finish 273.41 m Drop 0.19 m/km Separation 1.30 %  
Type of surface: Paved 100 % Dirt 0 % Gravel 0 % Grass 0 % Track 0 %  
Effective date of certification: October 2, 2022 Certification code: SC22037BW

Note to Race Director: Use this Certification Code  
in all public announcements relating to your race.

## ***Be It Officially Noted That***

Based on examination of data provided by the above named measurer, the course described above and in the map attached is hereby certified as reasonably accurate in measurement according to the standards adopted by the Road Running Technical Council. If any changes are made to the course, this certification becomes void, and the course must then be recertified.

**Verification of Course ---** In the event a National Open Record is set on the course, or at the discretion of USA Track & Field, a verification measurement may be required to be performed by a member of the Road Running Technical Council. If such a remeasurement shows the course to be short, then all pending records will be rejected and the course certification will be cancelled.

***This certification expires on December 31 of the year:*** **2032**

**AS NATIONALLY CERTIFIED BY:**

Date: October 8, 2022

Brandon Wilson - USATF/RRTC Certifier - Regents Pk, Greensboro NC 27455  
(252) 933-5373 - brandon@wilsontiming.com

# Myrtle Beach Mini-Marathon

## Myrtle Beach, SC



**USATF Certificate**  
SC22037BW  
Effective: 10/02/2022  
Through: 12/31/2032

This course was measured using the full width of the road (with the exceptions of the path restrictions noted on page 2 "supporting documents") and using the Shortest Possible Route (SPR)

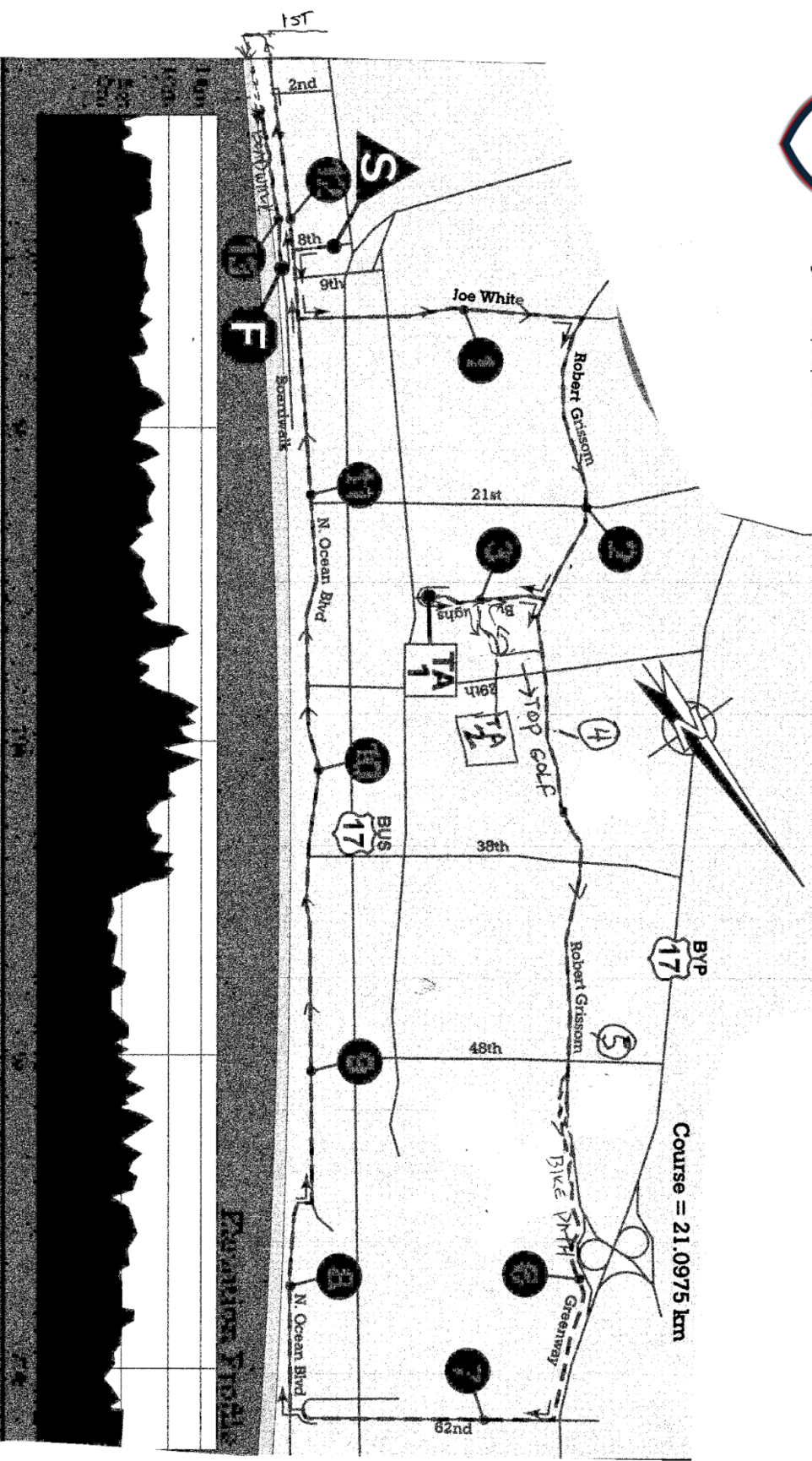

### START DETAIL

The start is on 8<sup>th</sup> Ave at the intersection with Chester. The start is dead even with Santee Cooper light pole L804 and 9'11" S of power pole 93267. Mark in middle of Rd

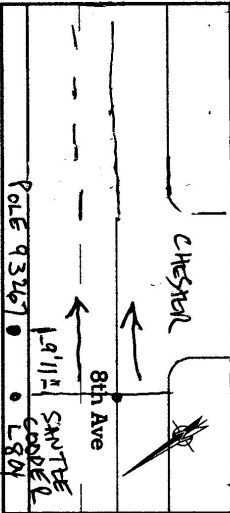

## Myrtle Beach Mini-Marathon

Myrtle Beach, SC

Measured by Chuck Magera(843) 364-2171 on Sept 25, 2022

Course = 21.0975 km

### ROUTE

Start -ON- 8th

Left -ON- N Ocean

Left -ON- Joe White Ave

\*\* (remain in righthand lane as the runner runs north on Joe White)

Right -ON- Robert Grissom Pkwy

\*\* (remain in righthand lane as the runner runs east on Robert Grissom)

Right -ON- Burroughs & Chapin

Turn-Around -ON- Burroughs & Chapin

Right on Top Golf Rd

Turnaround #2 at Stop Sign

Right on Burroughs & Chapin

Right on Robert Grissom Parkway

Slight Right onto Greenway at 44th

Right -ON- 62nd

\*\* (remain in righthand lane as the runner runs south on 62nd)

(continue straight to N. Highland)

Right -ON- N. Ocean

Left -ON- N. Ocean

\*\* (remain in righthand lane as the runner runs west on Ocean)

Left -ON- 15<sup>th</sup>

Left -ON- Boardwalk

Finish -ON- Boardwalk

### TURN-AROUND 1 DETAIL

Turn-around 1 is located on Burroughs and Chapin at the last turn-through before N Oak Street

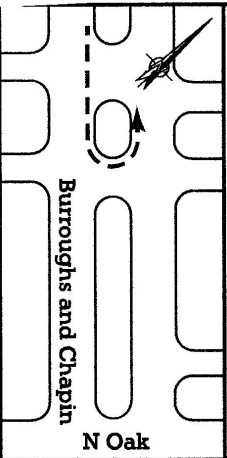

### TURN-AROUND 2 DETAIL

Turnaround 2 is on Top Golf Rd and is dead even with stop sign at parking lot and white stop line. Mark is in middle of Rd.

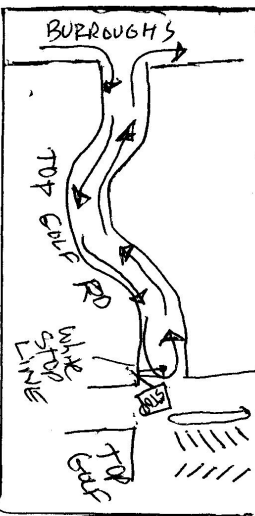

### FINISH DETAIL

The finish is located on the Myrtle Beach boardwalk between 8th and 9th. The finish is inline with the 5th flag pole (from south)

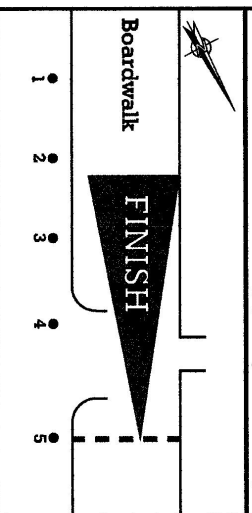

### SPLITS

- 1-On Joe White Rd 25' S of Brown Utility pole # L10974
- 2-On Robert Grissom Pkwy, before 21<sup>st</sup> Ave, and 65' W of concrete sewer drain
- 3-On Burroughs and Chapin Rd, just before Sports Center Way, near concrete drain
- 4-On Grissom Pkwy, 15'2" W of flashing 25 MPH sign before Seahawk field.
- 5-On Grissom Pkwy past 44 Ave. Mark is 15' E of Green power box next to brick wall
- 6-On Perrini's Path bikeway, 20'6" N of N edge of chain link fence.
- 7-On 62<sup>nd</sup> Ave near mailbox at house 614.
- 8-On Ocean Blvd 6' E of beach crosswalk at Bldg A at Ocean Front Villas
- 9-On Ocean Blvd even w/mailbox at 4504
- 10-On Ocean just before 31<sup>st</sup> Ave and even with mailbox at 3100.
- 11-On Ocean at entrance to overflow parking for Sandcastle on N side of Rd
- 12-On Ocean at the NW corner of intersection with 5<sup>th</sup> Ave.
- 13-On stone portion of Boardwalk 410' before wooden boardwalk begins